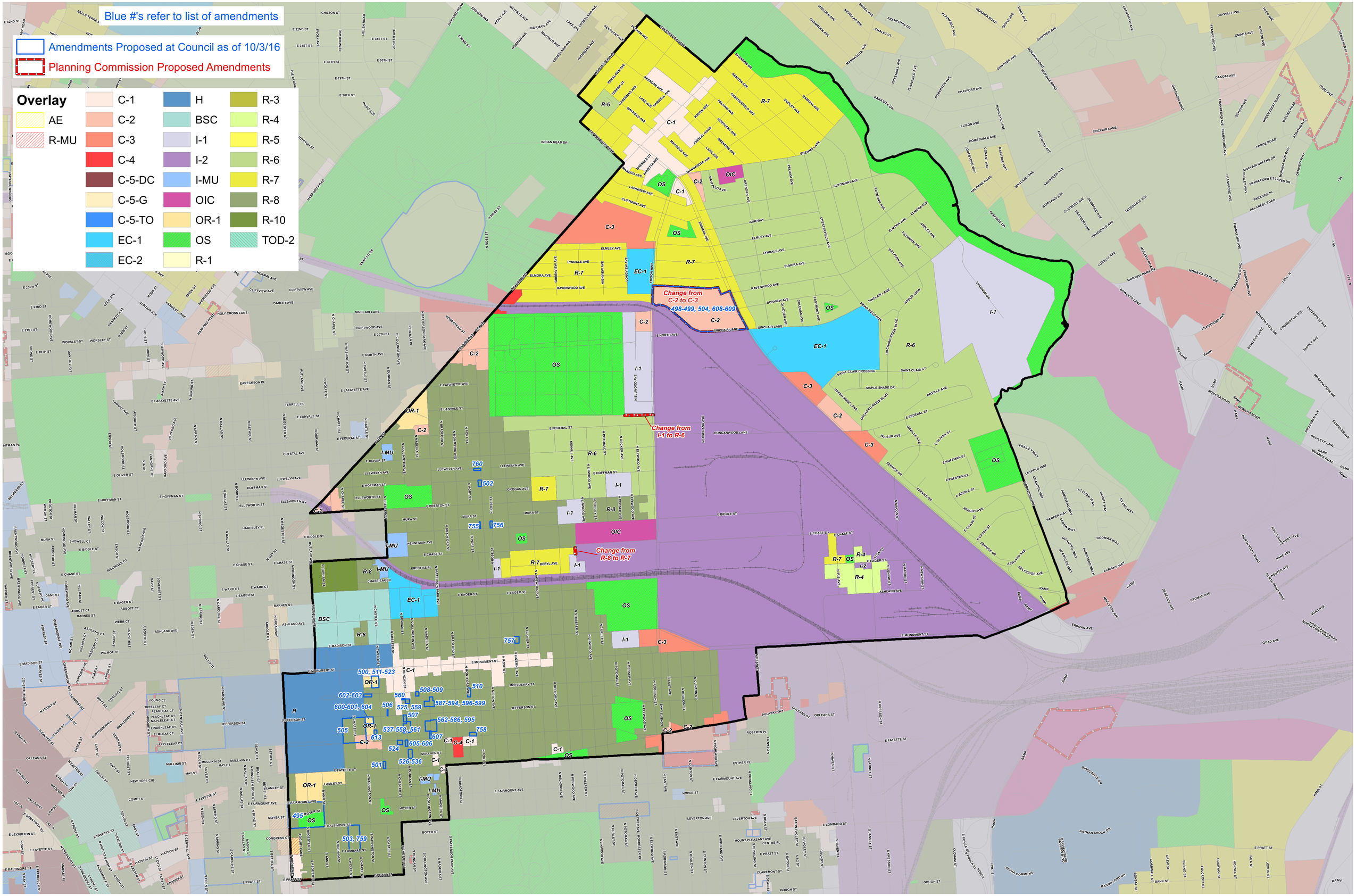

Baltimore City *13th Council District*
Proposed Zoning Map with Amendments

Stephanie Rawlings-Blake
Mayor
Thomas J. Stosur
Director of Planning

October 5, 2016