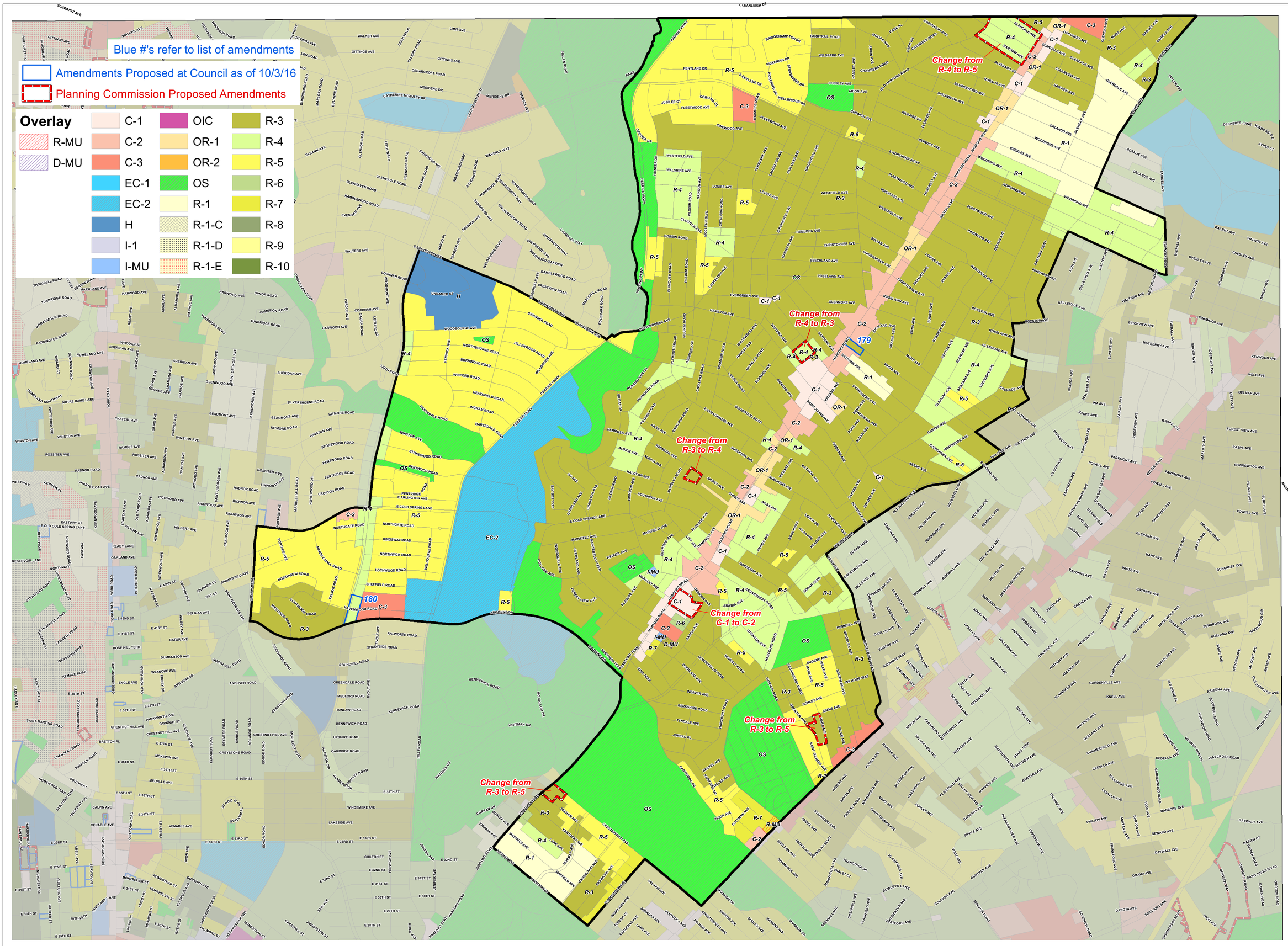

Baltimore City *3rd Council District*

Proposed Zoning Map with Amendments

Stephanie Rawlings-Blake
Mayor

Thomas J. Stosur
Director of Planning

October 5, 2016