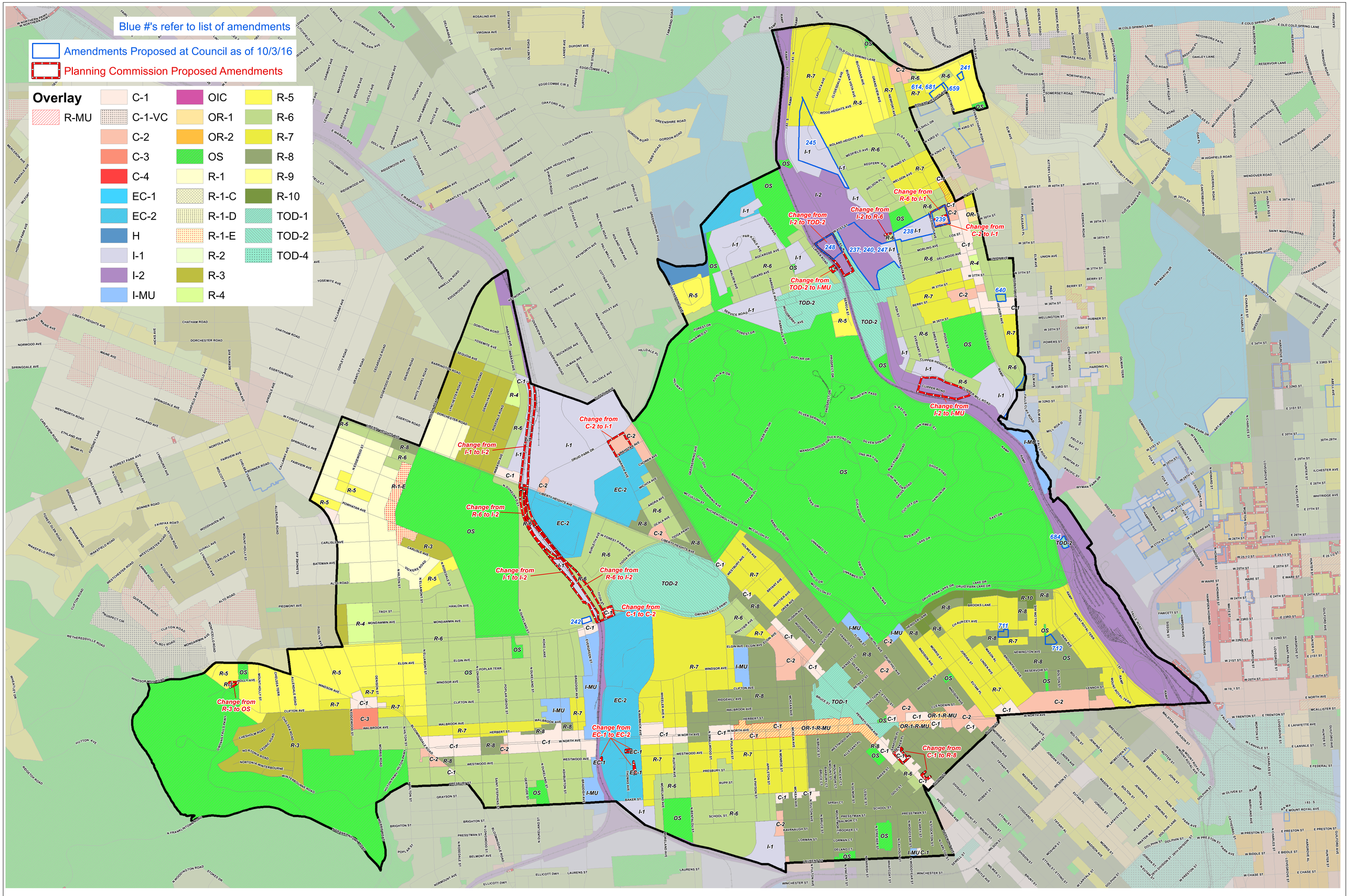

Baltimore City *7th Council District*
Proposed Zoning Map with Amendments

Stephanie Rawlings-Blake
Mayor

Thomas J. Stosur
Director of Planning

October 5, 2016