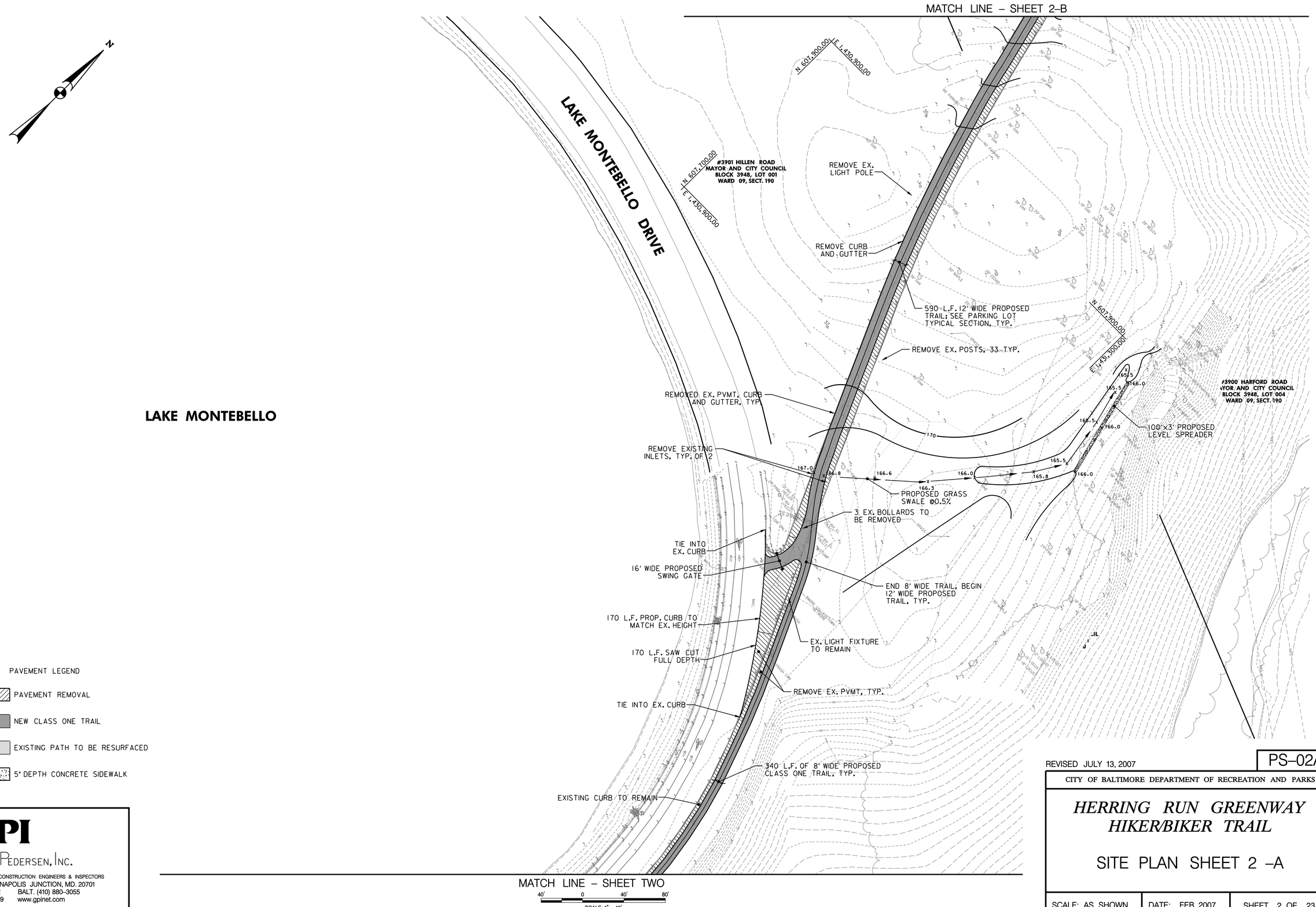

PAVEMENT LEGEND

- PAVEMENT REMOVAL
- NEW CLASS ONE TRAIL
- EXISTING PATH TO BE RESURFACED
- 5" DEPTH CONCRETE SIDEWALK

GPI
GREENMAN-PEDERSEN, INC.
ENGINEERS, ARCHITECTS, PLANNERS, CONSTRUCTION ENGINEERS & INSPECTORS
10977 GUILFORD RD., ANNAPOLIS JUNCTION, MD. 20701
WASH. (301) 470-2772 BALT. (410) 880-3055
FAX: (301) 490-2649 www.gpinet.com

PROJECT NO: 2004042.14

REVISED JULY 13, 2007

PS–02A

CITY OF BALTIMORE DEPARTMENT OF RECREATION AND PARKS

HERRING RUN GREENWAY HIKER/BIKER TRAIL

SITE PLAN SHEET 2 –A

SCALE: AS SHOWN	DATE: FEB, 2007	SHEET 2 OF 23

FILE: N:\2004\2004042\2004042.14\dgn\pHD-P002A_Herringrun.dgn
DATE: Monday, December 06, 2010 AT 10:31 AM