

HARBOR HILL EXPANSION

Architect:

FILLAT+
ARCHITECTURE

Developer:

**Renaissance
Centro**

SITE DIAGRAM

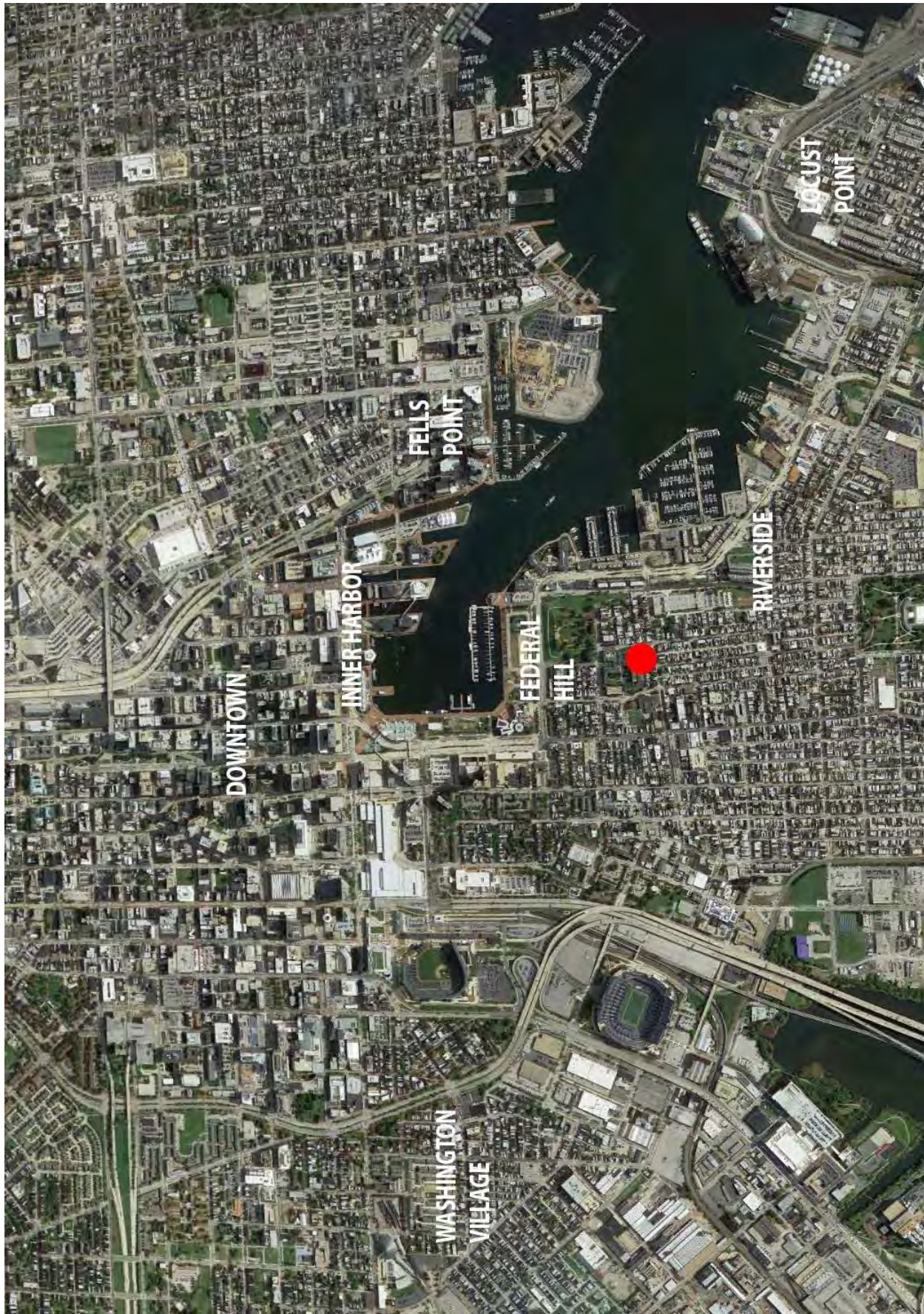

SITE DIAGRAM



EXHIBIT 1 : AERIAL LOOKING NORTH



EXHIBIT 2 : AERIAL LOOKING SOUTH



EXHIBIT 3 : AERIAL LOOKING EAST



EXHIBIT 4 : AERIAL WITH HARBOR



EXHIBIT 4 : AERIAL LOOKING WEST

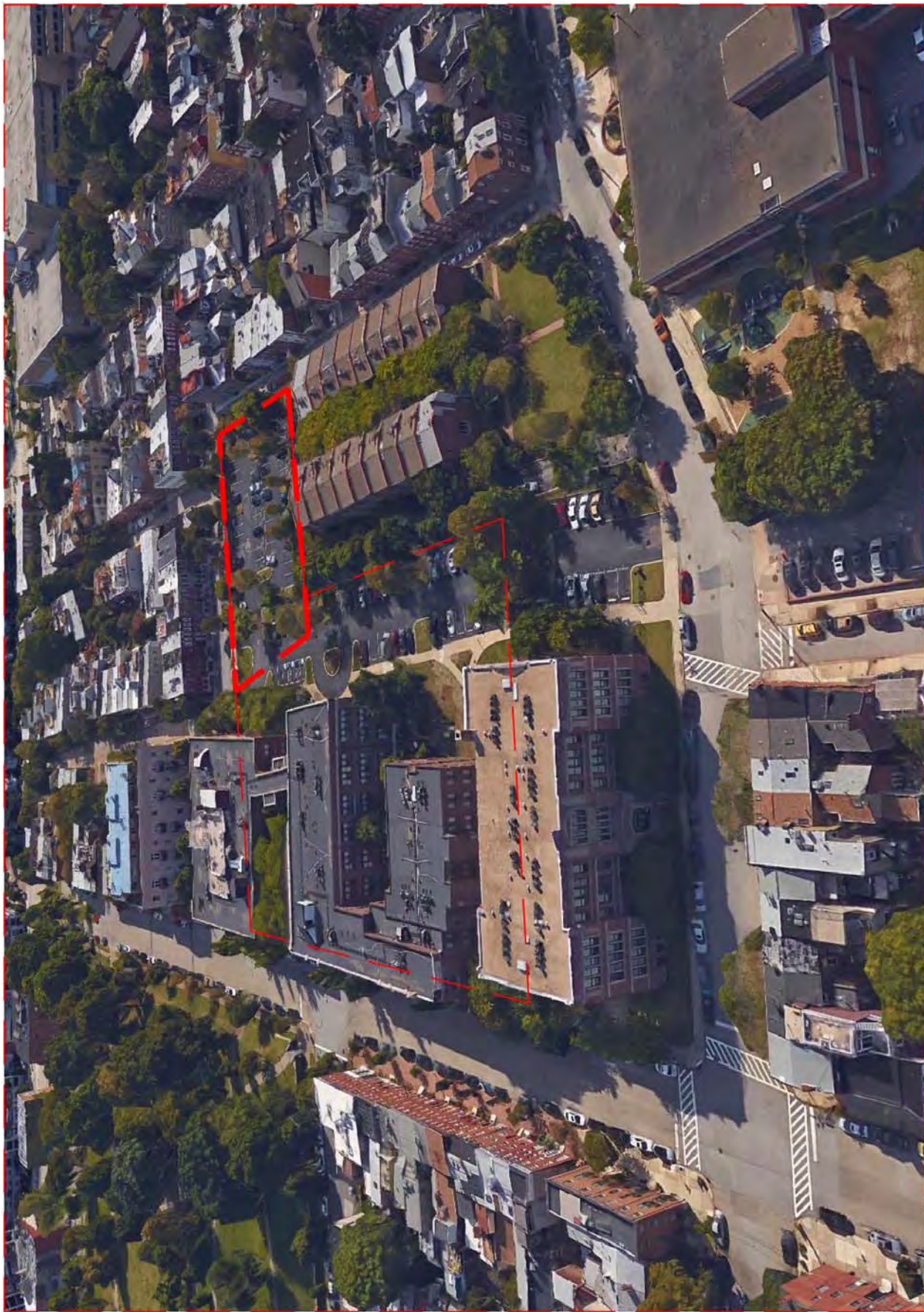

CONTEXT IMAGES : WARREN AVE & BATTERY AVE

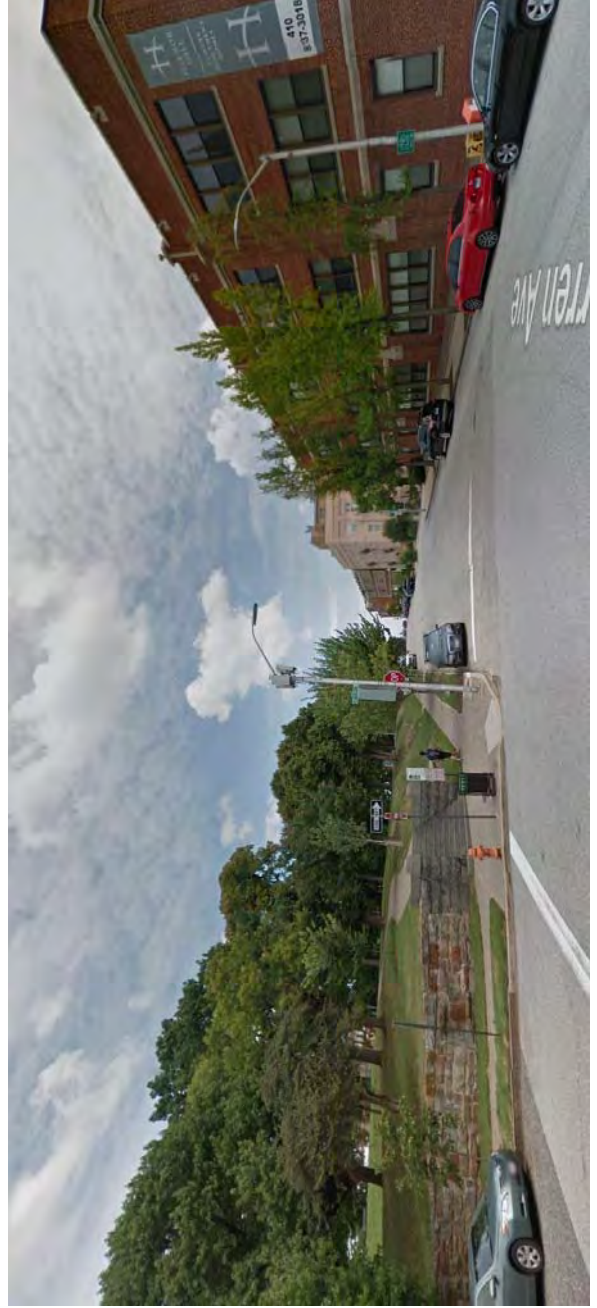

CONTEXT IMAGES : WARREN AVE & RIVERSIDE AVE



CONTEXT IMAGES : RIVERSIDE AVE & E HAMBURG ST



CONTEXT IMAGES : RIVERSIDE AVE & GINALL ST.

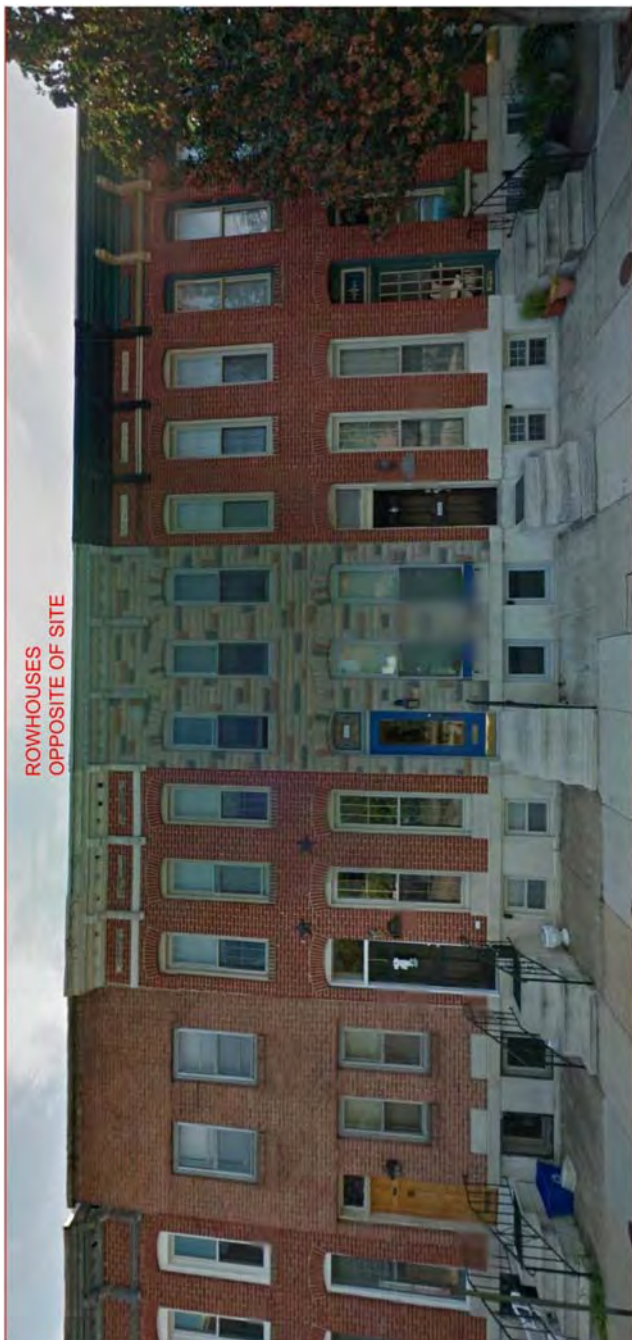

CONTEXT IMAGES : RIVERSIDE AVE & GINDALL ST.



CONTEXT IMAGES : GINDALL ST. & WILLIAM ST.





SITE PLAN - ZONING SETBACKS



ZONING SETBACKS AND PROPERTY LINES

SCALE: NTS
DATE: 10.12.16

FILLAT +
ARCHITECTURE



FEDERAL HILL PARK

WARREN AVENUE

EXISTING HARBOR HILL APARTMENTS

EXISTING HARBOR HILL APARTMENTS

WILLIAM STREET

E HAMBURG STREET

RIVERSIDE AVENUE

E HAMBURG STREET

GRINDALL STREET

LOIS LANE

GRINDALL STREET

LANASA LANE

DROP-OFF ENTRY

ENTRY TO UNDERGROUND GARAGE

ROOF TERRACE

PROPOSED 4-STORY BUILDING

GREEN ROOF

FEDERAL HILL PREPARATORY SCHOOL

FLOOR PLAN - PARKING GARAGE LEVEL 1

RIVERSIDE AVE,

GRINDALL ST.

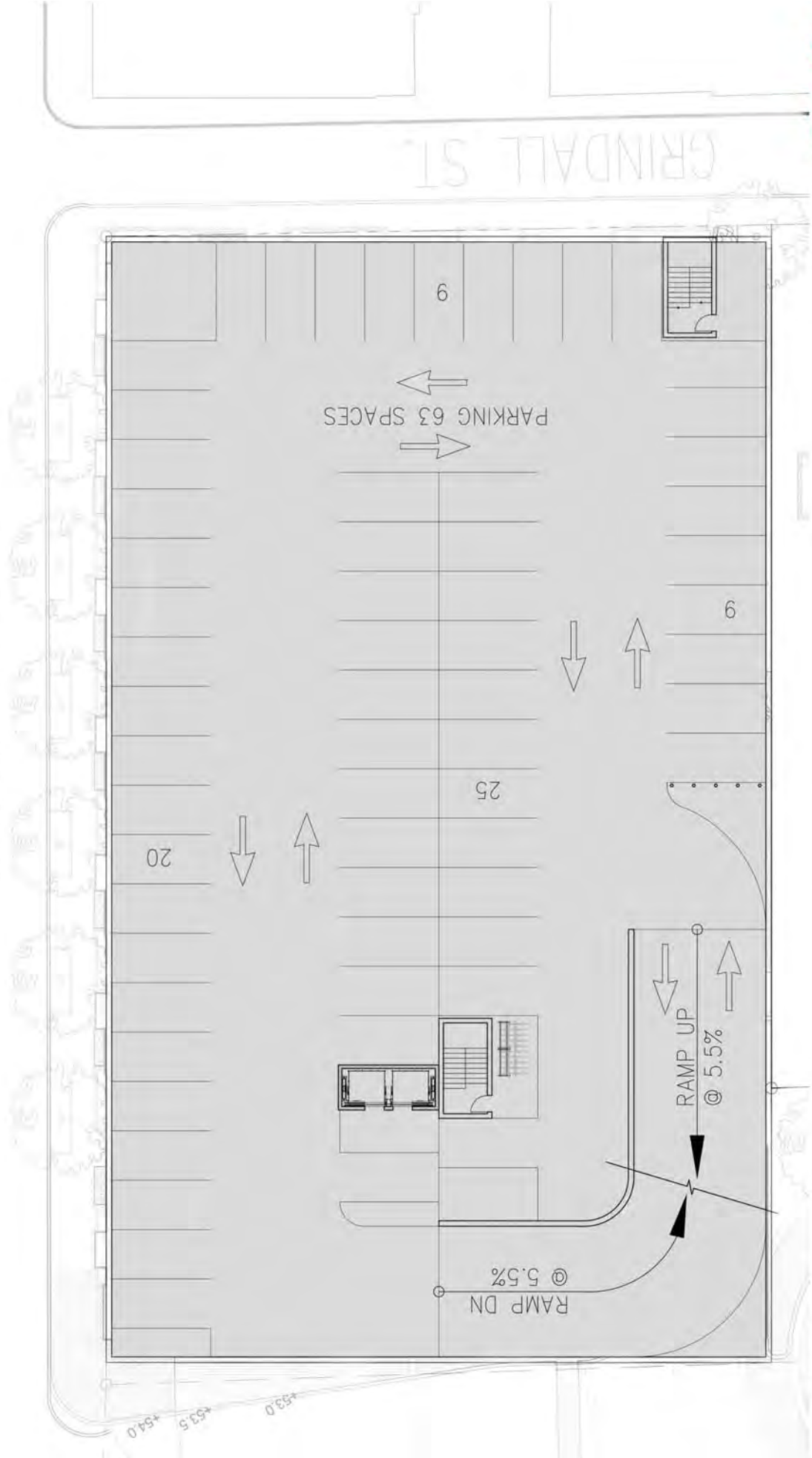

PARKING 63 SPACES

9

9

25

20

RAMP UP
@ 5.5%

RAMP DN
@ 5.5%

GROUND FLOOR PLAN

- 1 BEDROOM
- 2 BEDROOM
- 3 BEDROOM



GROUND FLOOR PLAN

HARBOR HILL EXPANSION
16010

© Copyright 2016, FILLAT + ARCHITECTURE. All rights reserved.

TYPICAL FLOOR

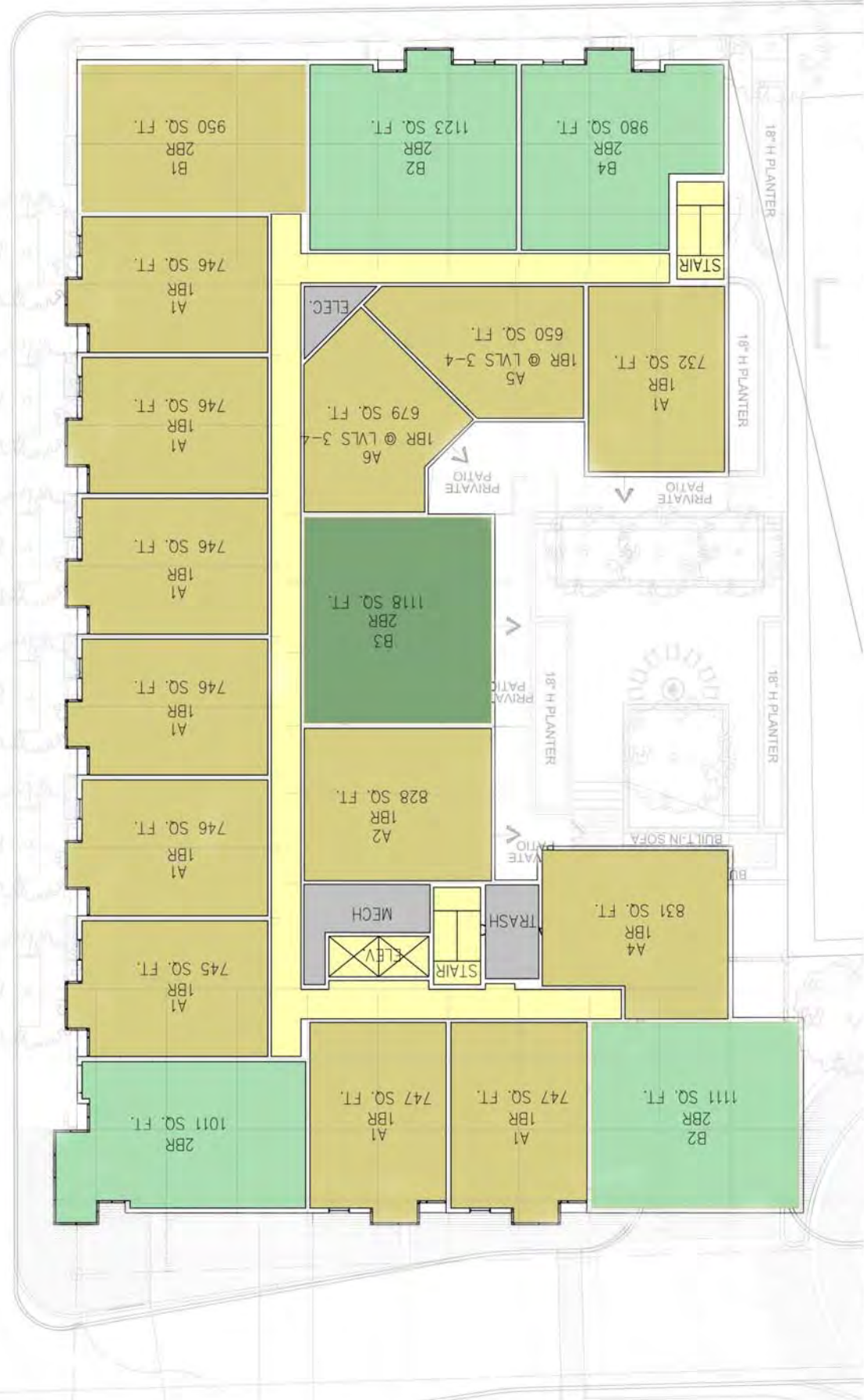

GRINDALL STREET (25' WIDE)

ROOF PLAN

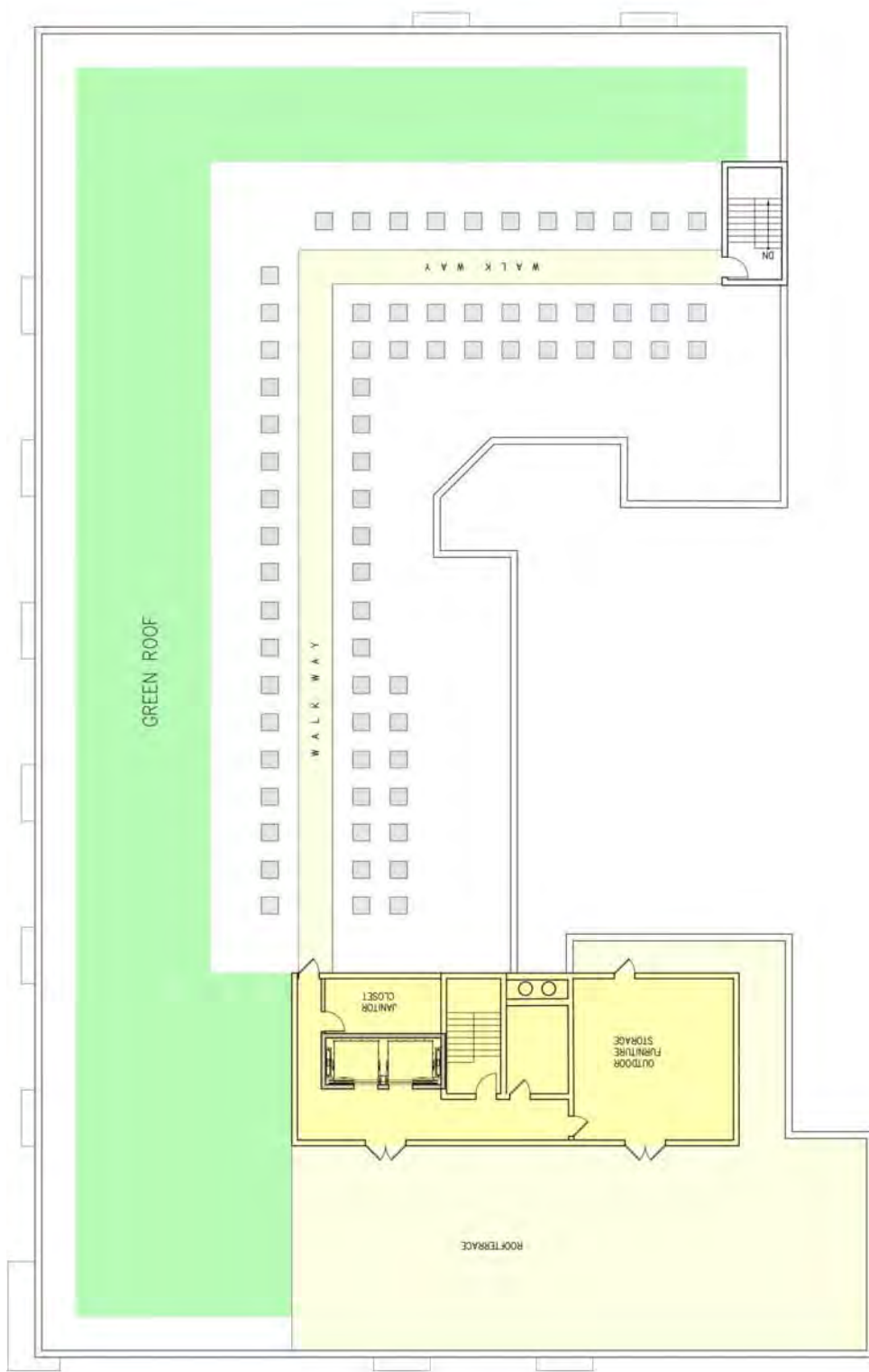

HARBOR HILL EXPANSION
16010

ROOF PLAN

SCALE: 1/16" = 1'-0"
DATE: 01.10.17

ELEVATION DIAGRAMS

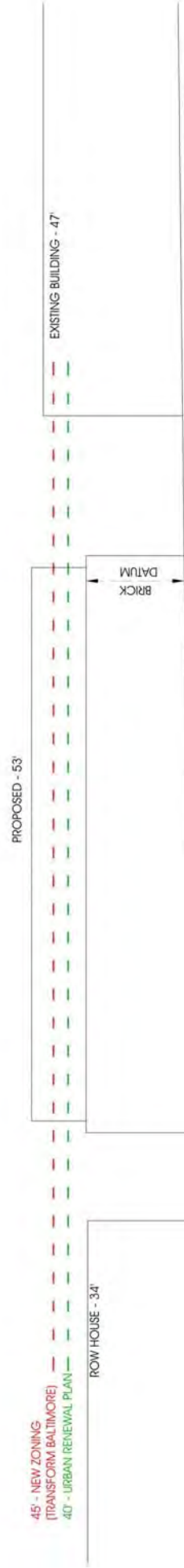
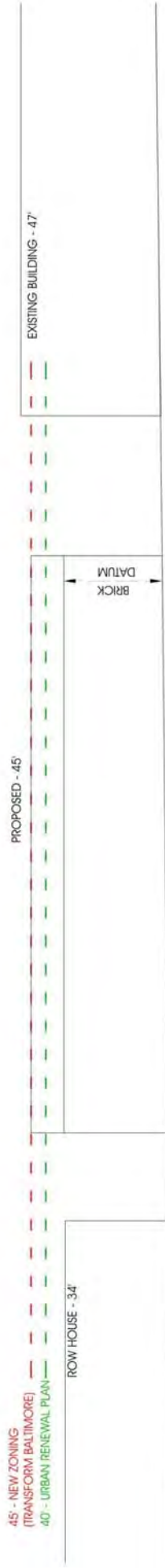
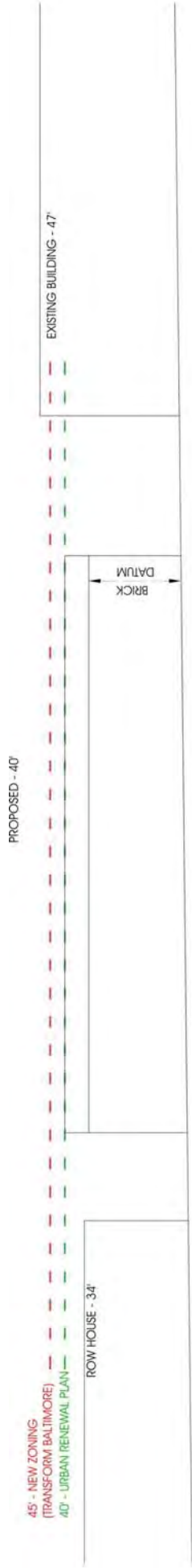

67% MASONRY, 33% GLAZING



67% MASONRY, 33% GLAZING

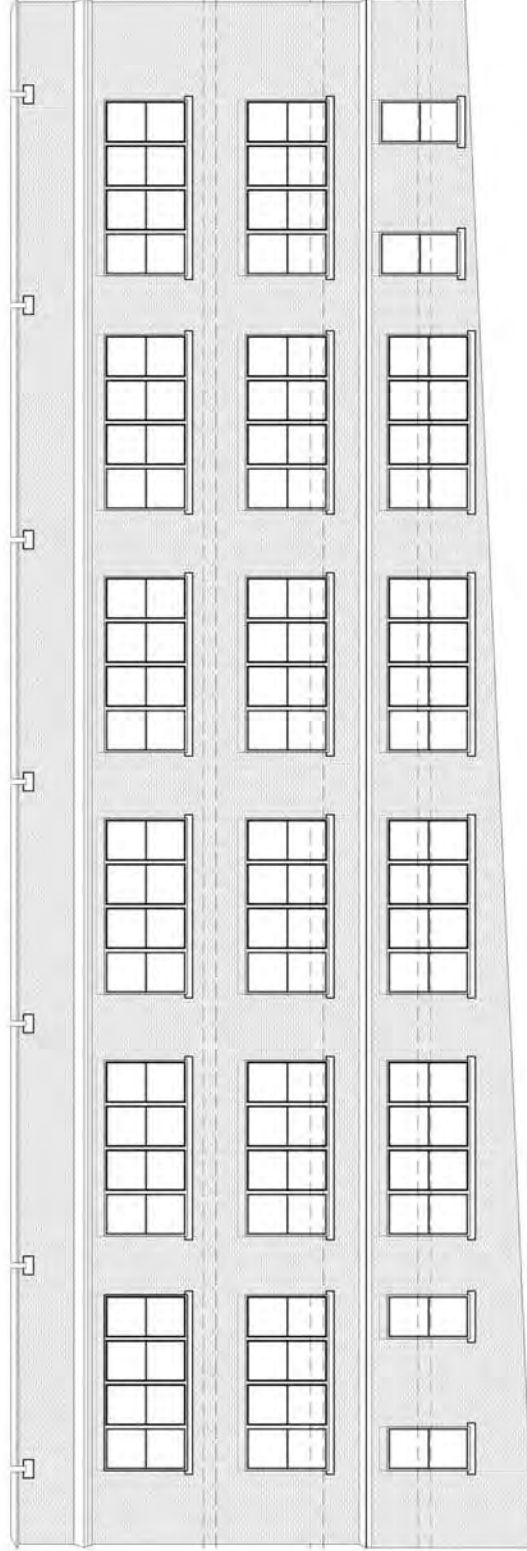

ELEVATION STUDIES

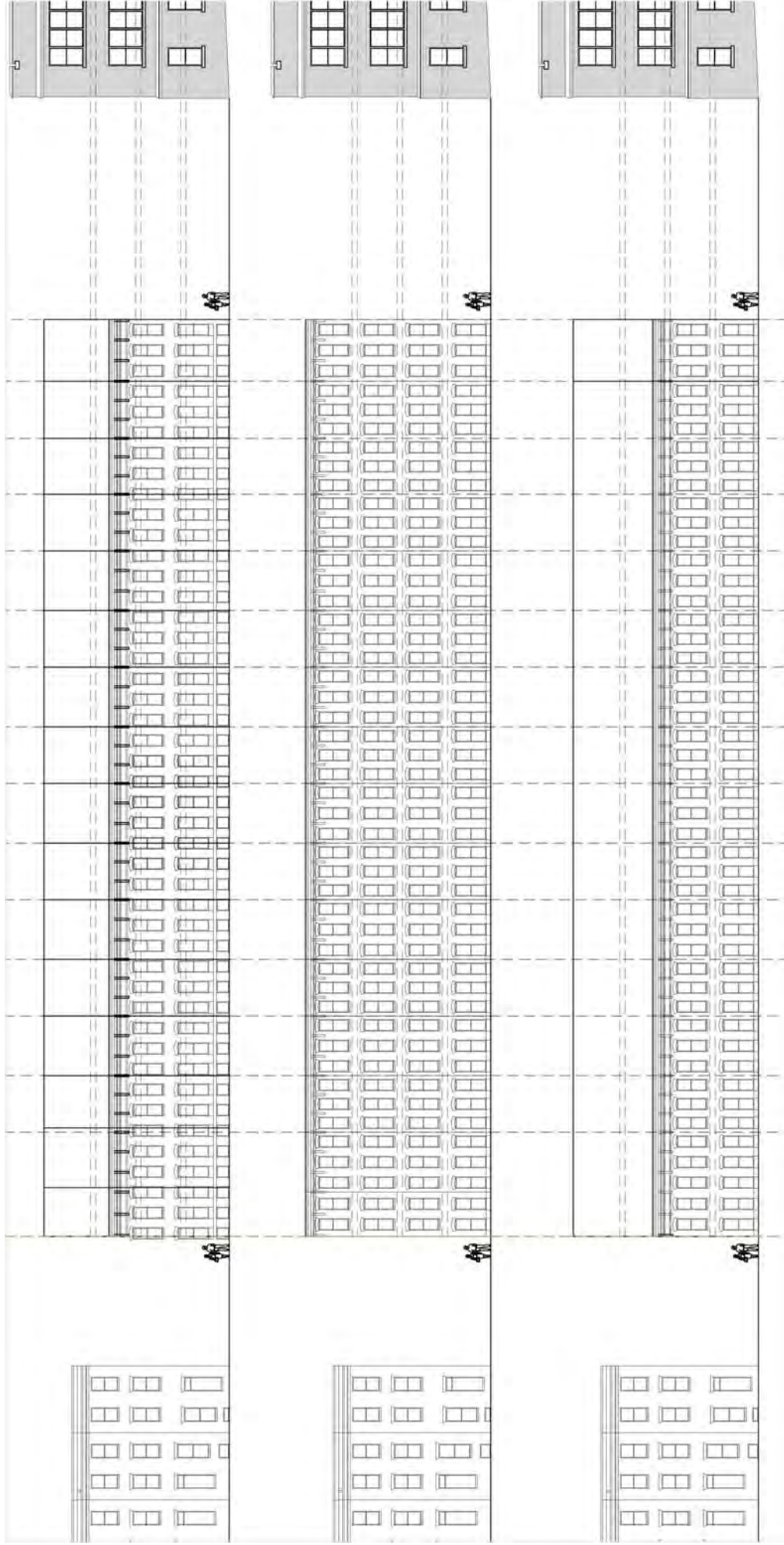

HARBOR HILL EXPANSION
16010

© Copyright 2016 FILLAT + ARCHITECTURE, All Rights Reserved.

ELEVATION STUDY

SCALE: 1:20
DATE: 01.06.17

FILLAT +
ARCHITECTURE

ELEVATION STUDIES - SCHOOL FACADE

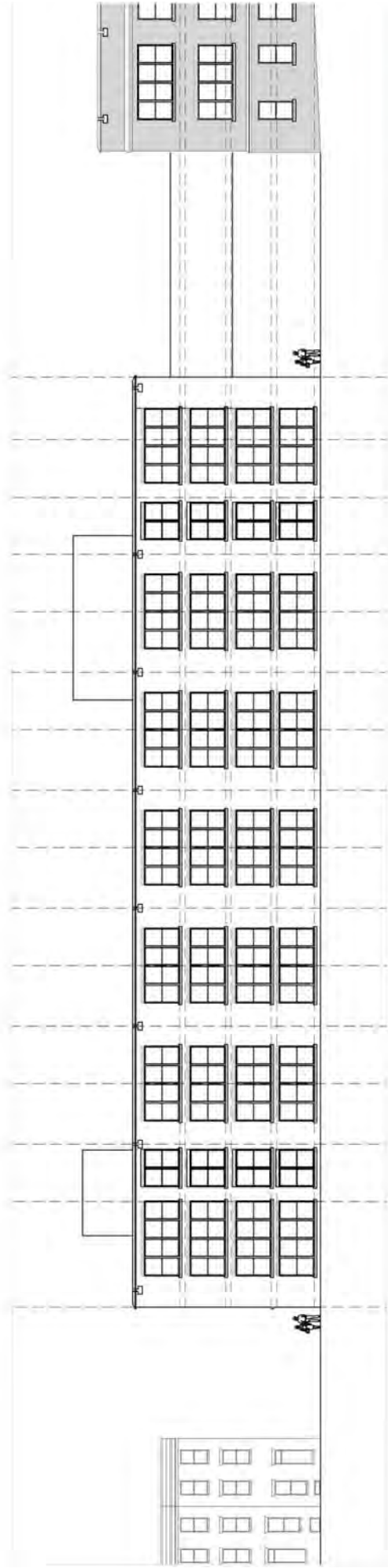
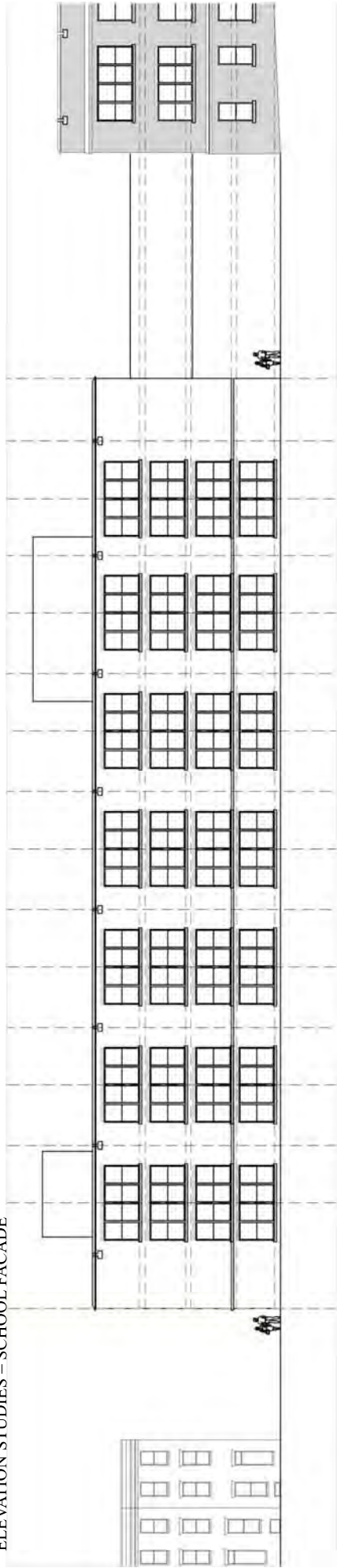

HARBOR HILL EXPANSION
16010

ELEVATION STUDY - SCHOOL FACADE

SCALE: 1:20
DATE: 01.06.17

ELEVATION STUDY – SCHOOL FAÇADE OVER ROWHOUSE FAÇADE

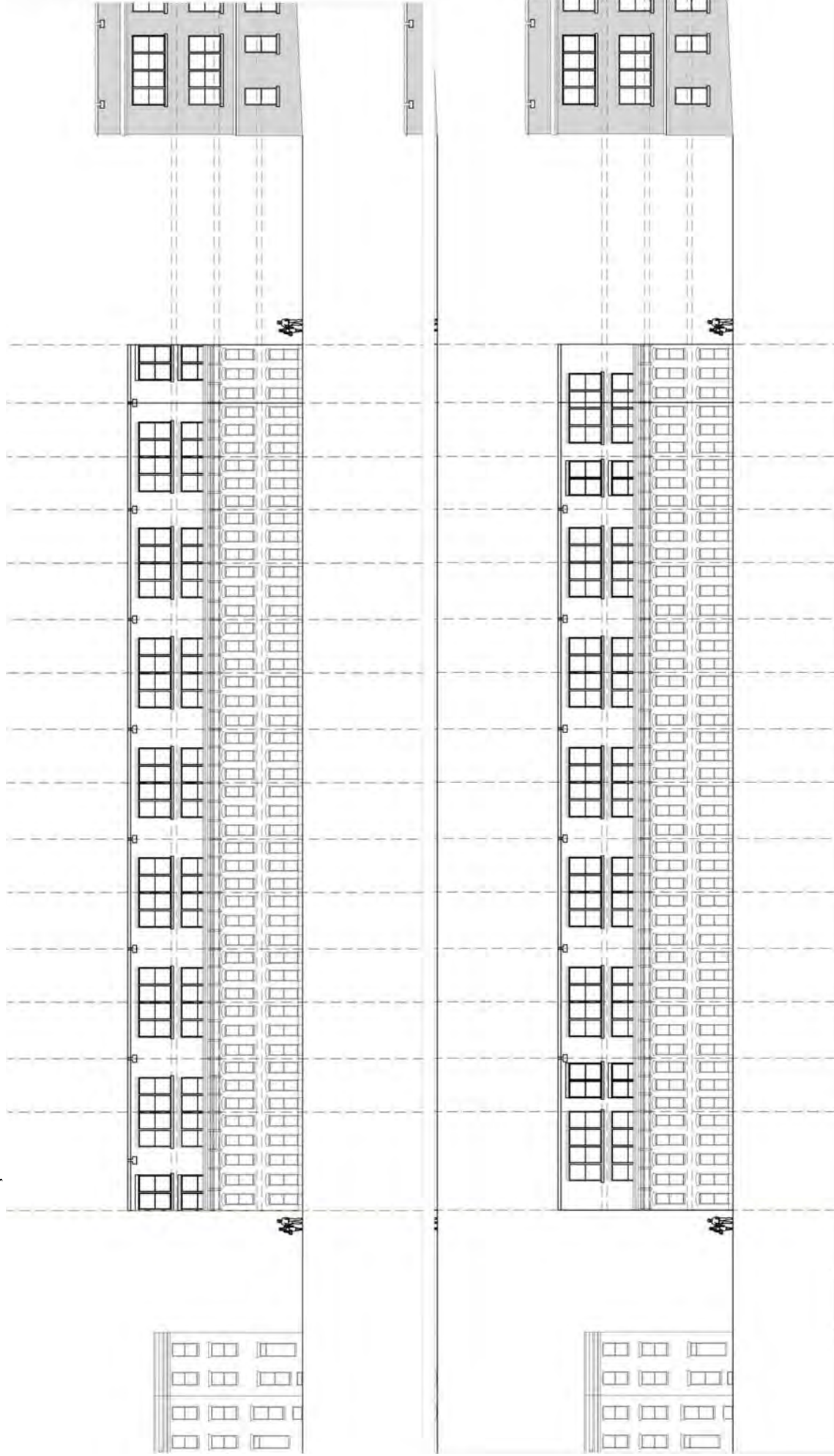

HARBOR HILL EXPANSION
16010

ELEVATION STUDY - SCHOOL FAÇADE OVER ROWHOUSE FAÇADE

SCALE: 1:20
DATE: 01.06.17

FILLAT +
ARCHITECTURE

© Copyright 2017 FILLAT + ARCHITECTURE. All rights reserved.

ELEVATION STUDIES – ROWHOUSE FACADE

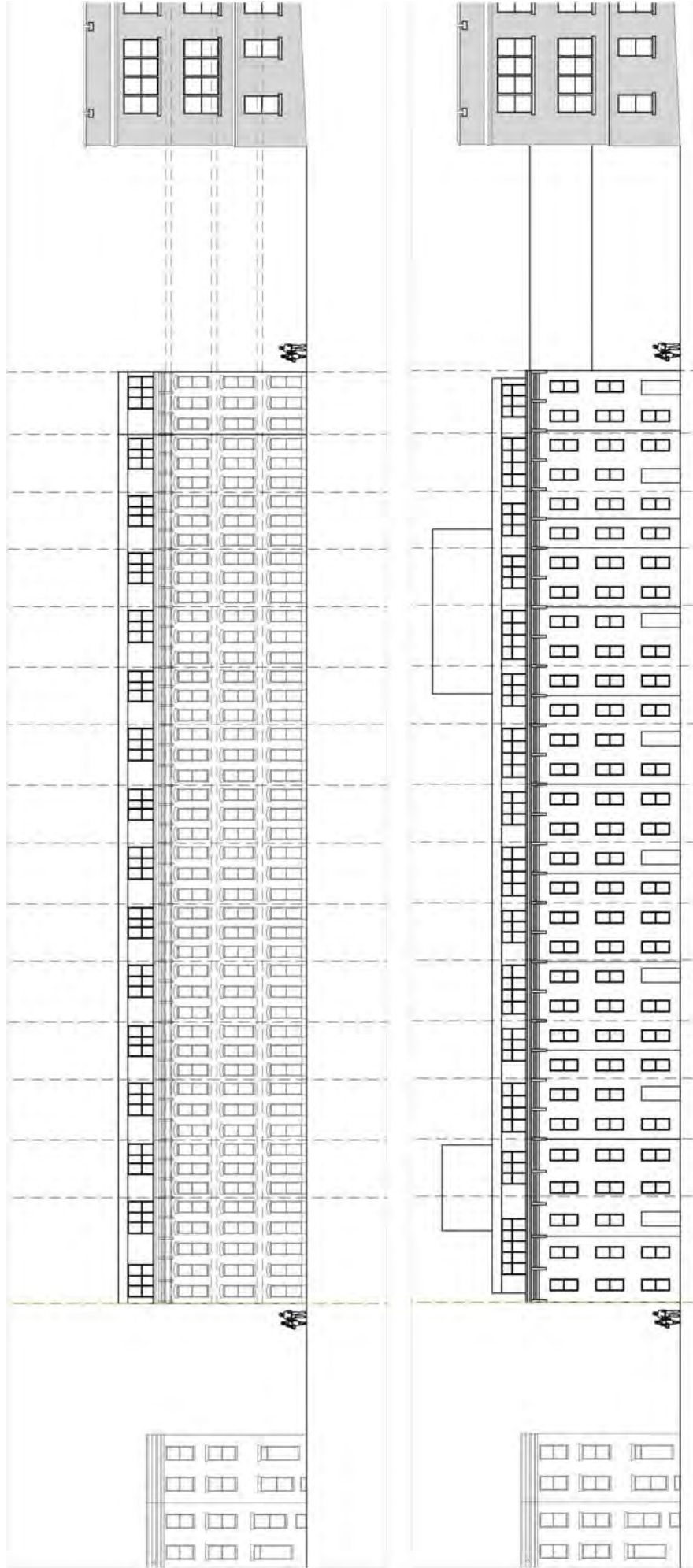

ELEVATION STUDIES – SCHOOL & ROWHOUSE FACADE



ELEVATION STUDIES

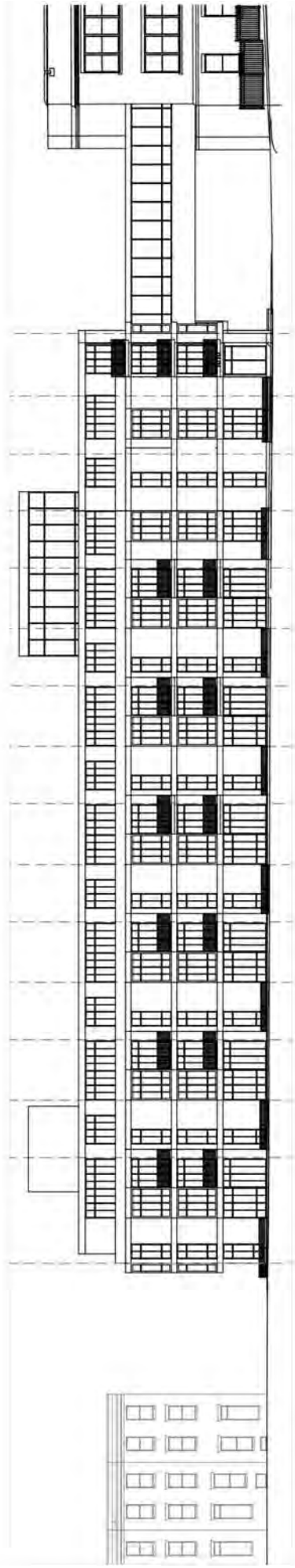
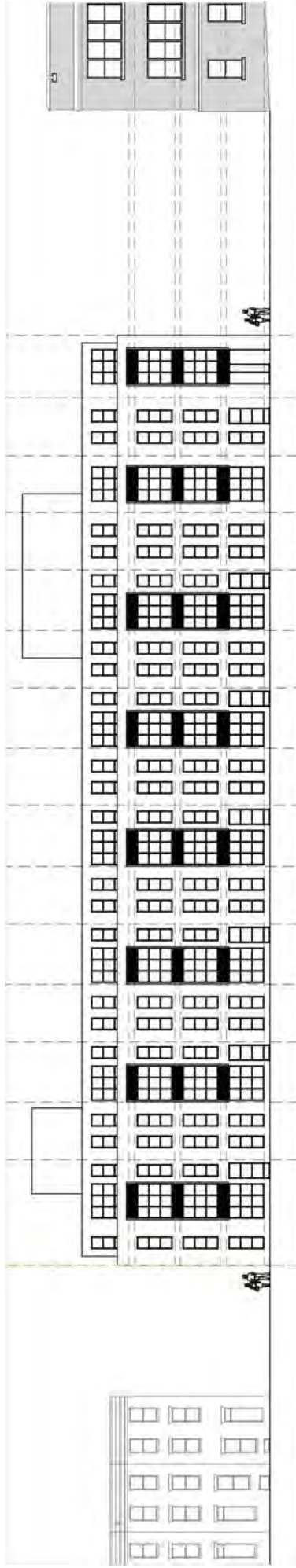

HARBOR HILL EXPANSION
16010

ELEVATION STUDY

SCALE: 1/16"=1'-0"
DATE: 01.06.17

FILLAT+
ARCHITECTURE

CONCEPTUAL STUDIES



HARBOR HILL EXPANSION
16010

© Copyright 2016, FILLAT+, ARCHITECTURE. All rights reserved.

W/O LOFTS

SCALE: NTS
DATE: 08.31.16

FILLAT+
ARCHITECTURE

CONCEPTUAL STUDIES



HARBOR HILL EXPANSION
16010

W/O LOFTS

SCALE: NTS
DATE: 08.31.16

FILLAT +
ARCHITECTURE

45' OPTION - ELEVATIONS



EAST ELEVATION
1/8" = 1'-0"



NORTH ELEVATION
1/8" = 1'-0"

HARBOR HILL EXPANSION
16010

ELEVATIONS (4 STORY OPTION)

SCALE: NTS
DATE: 10.12.16

45° OPTION - PERSPECTIVE



HARBOR HILL EXPANSION
16010

OPT 1 VIEWS

SCALE: NTS
DATE: 10.12.16

53' OPTION - ELEVATIONS



EAST ELEVATION

REF
1/8" = 1'-0"



NORTH ELEVATION

REF
1/8" = 1'-0"

HARBOR HILL EXPANSION
16010

ELEVATIONS (4 STORY + LOFT OPTION)

SCALE: NTS
DATE: 10.12.16

53' OPTION - PERSPECTIVE



HARBOR HILL EXPANSION
16010

OPT 2 VIEWS

SCALE: NTS
DATE: 10.12.16

FILLAT+
ARCHITECTURE

AERIALS





AERIALS

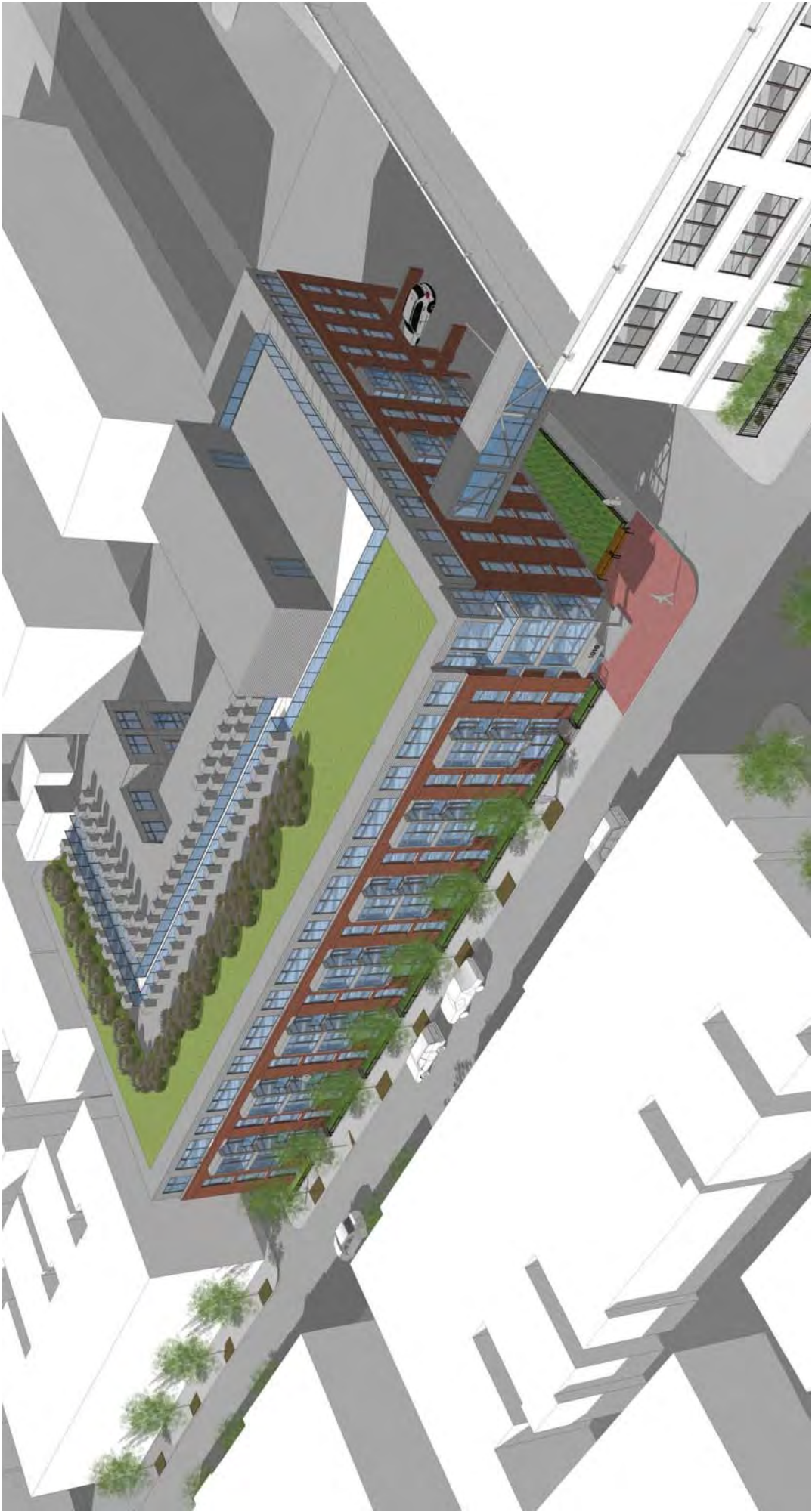

AERIALS

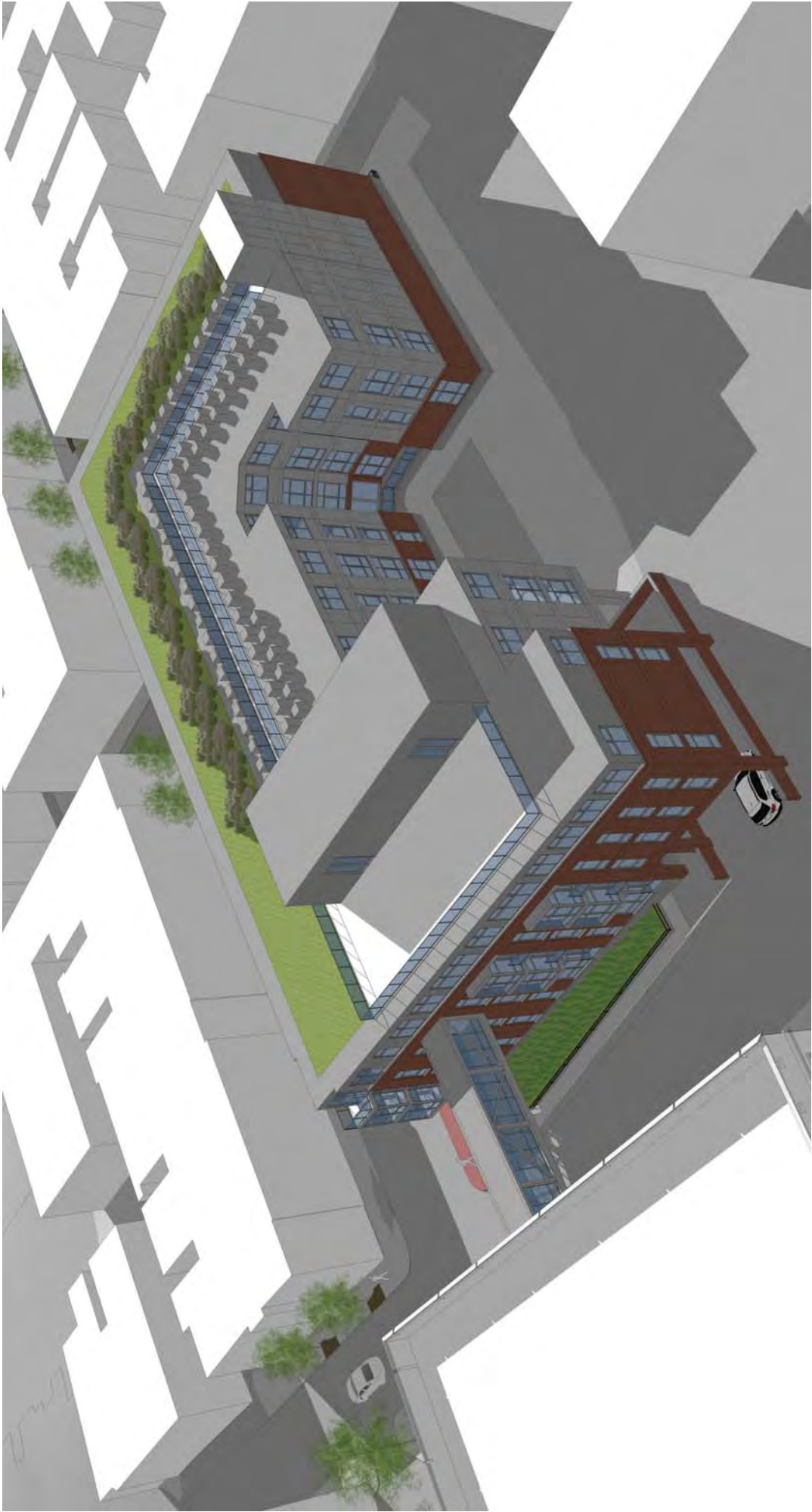



ELEVATIONS – PROPOSED 40' HEIGHT



C1 EAST ELEVATION
1/8" = 1'-0"



A1 NORTH ELEVATION
1/8" = 1'-0"

ELEVATIONS – PROPOSED 40' HEIGHT



C1 WEST ELEVATION
1/8" = 1'-0"

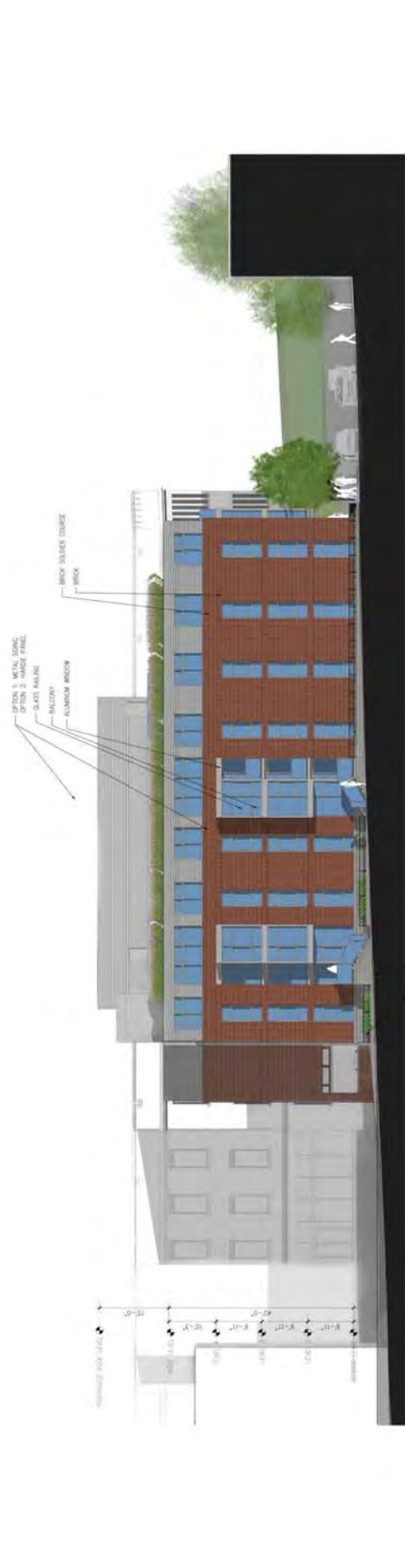

A1 SOUTH ELEVATION
1/8" = 1'-0"

HARBOR HILL EXPANSION
16010

40' HEIGHT ELEVATIONS

SCALE: NTS
DATE: 01.10.17

VIEWS



VIEWS – PROPOSED 40' HEIGHT



HARBOR HILL EXPANSION
16010

RIVERSIDE AVE

SCALE: NTS
DATE: 01.10.17

FILLAT+
ARCHITECTURE

VIEWS

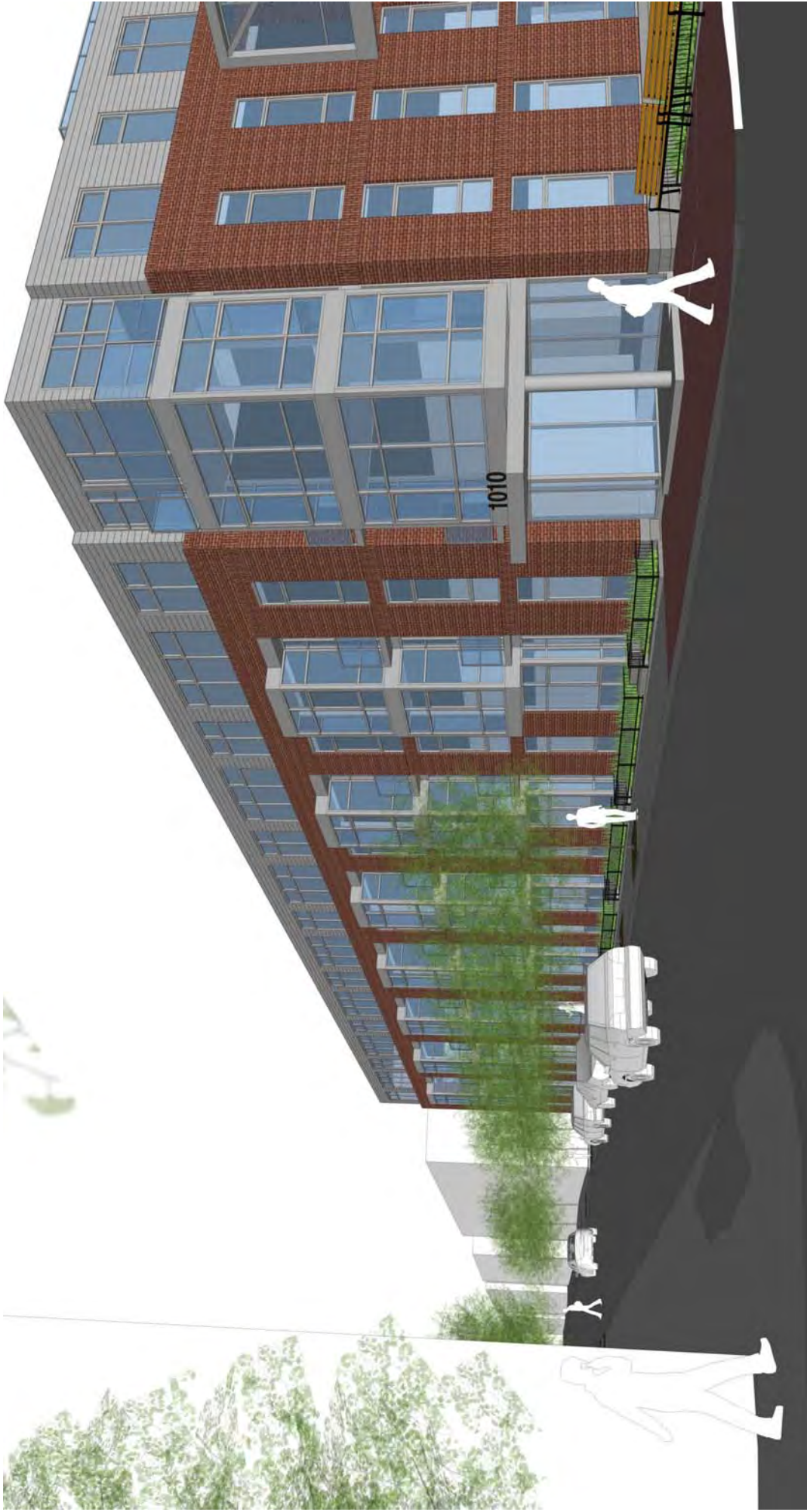

VIEWS



VIEWS

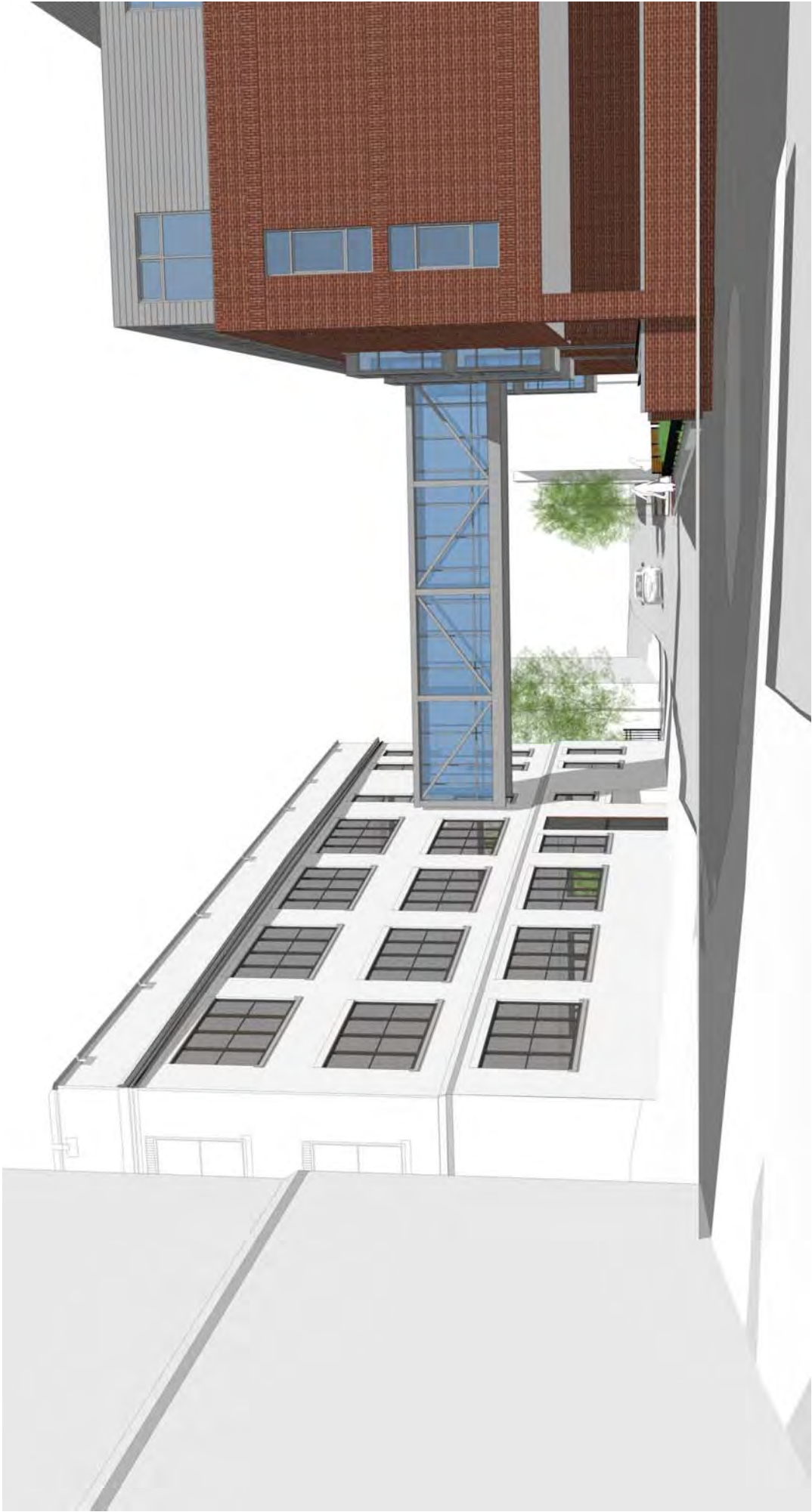



VIEWS – PROPOSED 40' HEIGHT



HARBOR HILL EXPANSION
16010

RIVERSIDE AVE

SCALE: NTS
DATE: 01.10.17

FILLAT+
ARCHITECTURE

VIEWS





VIEWS – PROPOSED 40' HEIGHT



HARBOR HILL EXPANSION
16010

GRINDALL ST

SCALE: NTS
DATE: 01.10.17

FILLAT+
ARCHITECTURE



FEDERAL HILL PARK

WARREN AVENUE

EXISTING HARBOR HILL APARTMENTS

EXISTING HARBOR HILL APARTMENTS

WILLIAM STREET

E HAMBURG STREET

RIVERSIDE AVENUE

E HAMBURG STREET

GRINDALL STREET

GRINDALL STREET

LOIS LANE

LANASA LANE

DROP-OFF ENTRY

ENTRY TO UNDERGROUND GARAGE

ROOF TERRACE

PROPOSED 4-STORY BUILDING

GREEN ROOF

FEDERAL HILL PREPARATORY SCHOOL

Use of circle to create sense of place



Use of planters, modular seating, wood decking



Metal loggia



Planters, built-in seating and fire pit



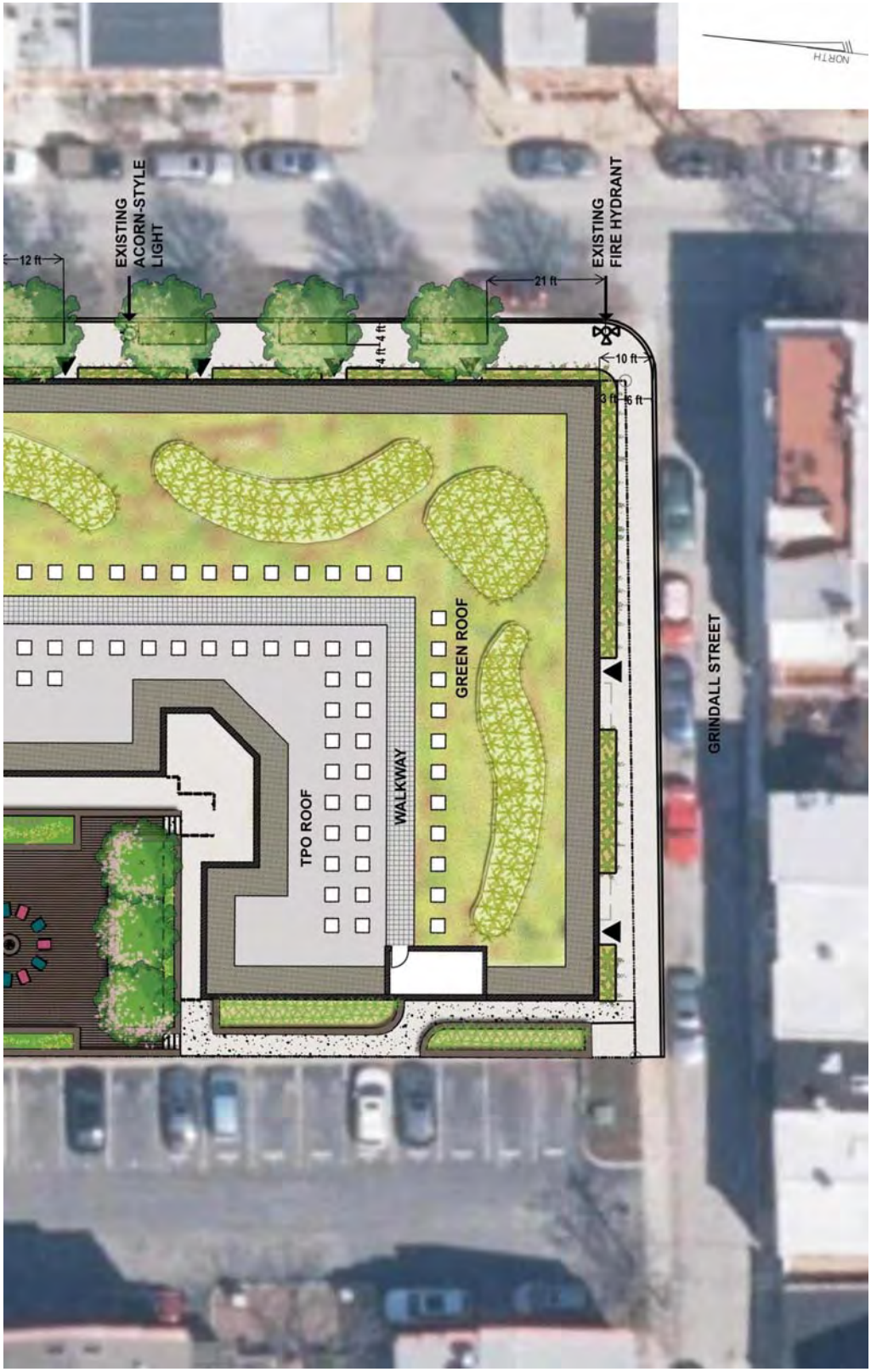



VIEWS

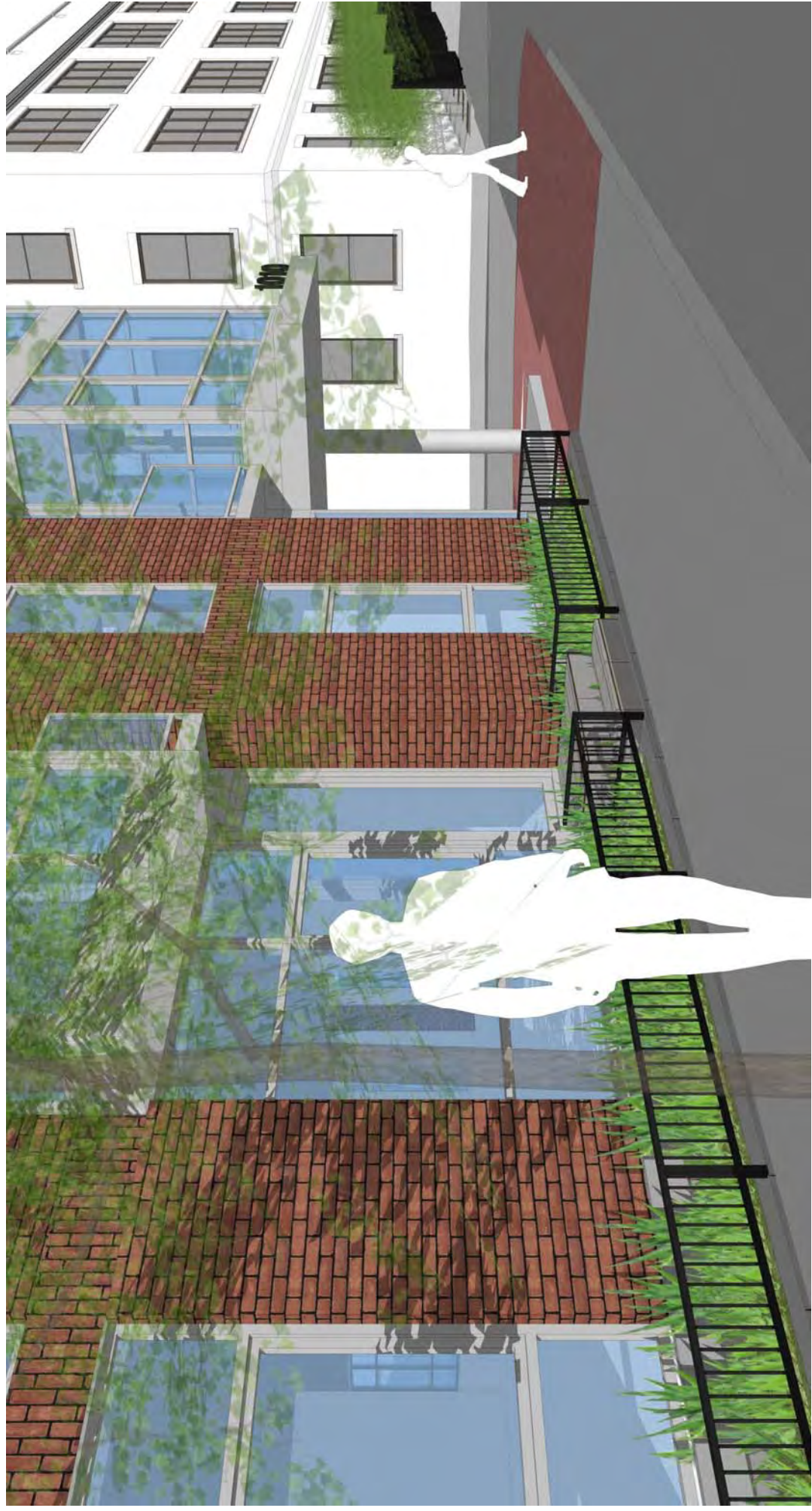

VIEWS



SECTION - RIVERSIDE AVE

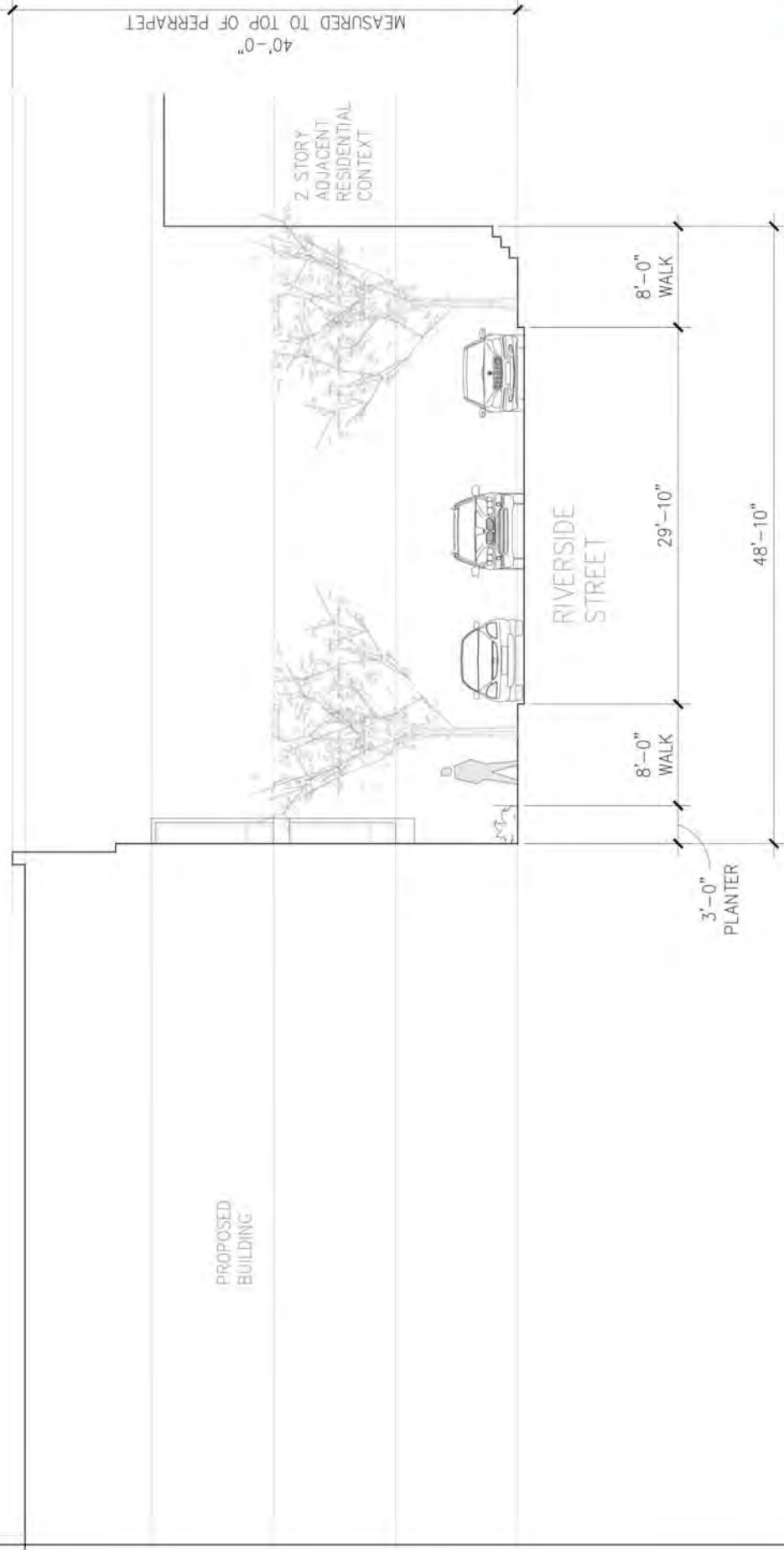

HARBOR HILL EXPANSION
16010

SECTION - RIVERSIDE AVE

SCALE: 1/8" = 1'-0"
DATE: 01.10.17

SECTION - GRINDALL ST

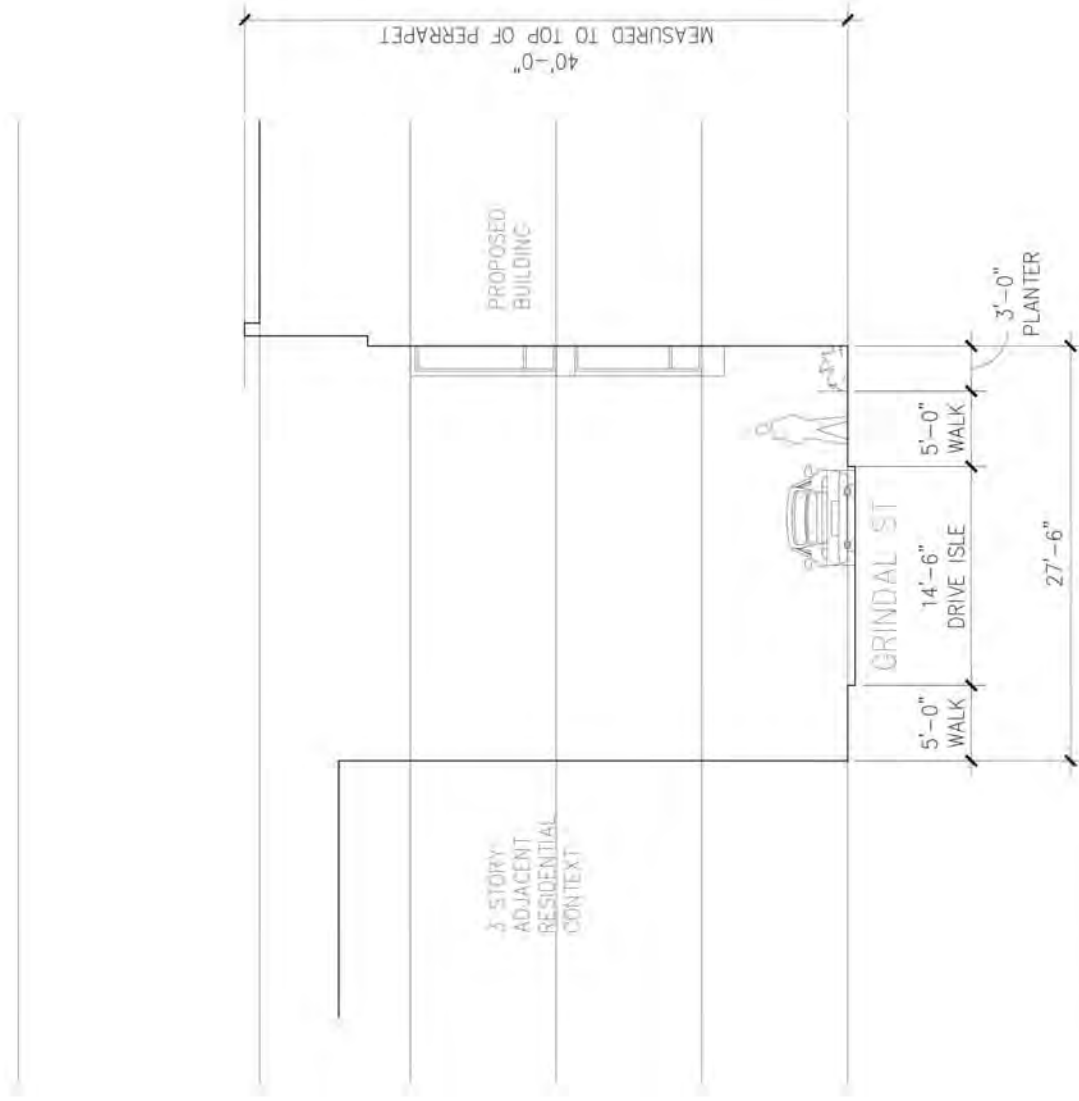

HARBOR HILL EXPANSION
16010

SECTION - GRINDALL ST.

SCALE: 1/8" = 1'-0"
DATE: 01.10.17

SECTION - LOIS LANE

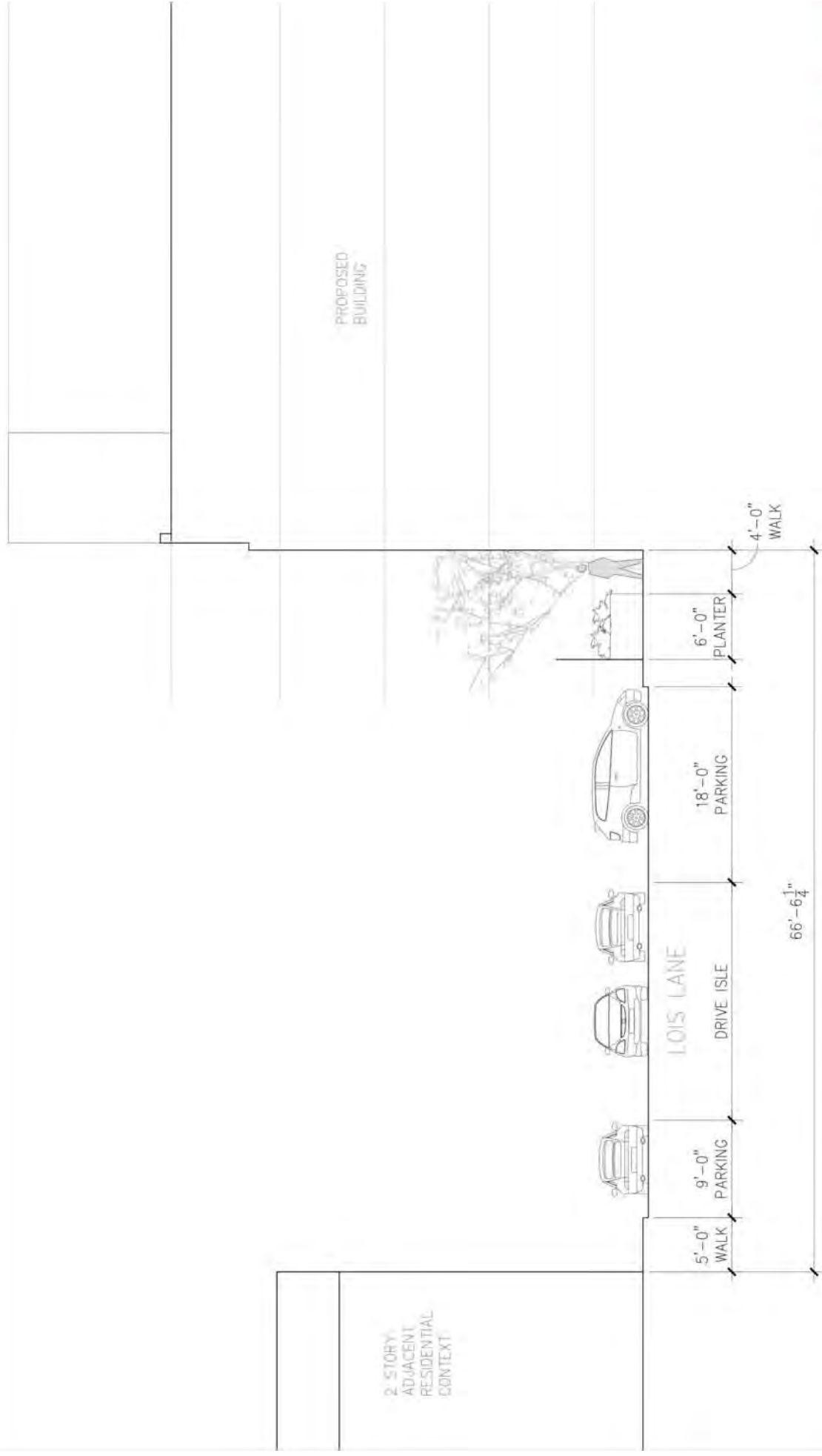

HARBOR HILL EXPANSION
16010

SECTION - LOIS LANE

SCALE: 1/8" = 1'-0"
DATE: 01.10.17

SECTION - ENTRY

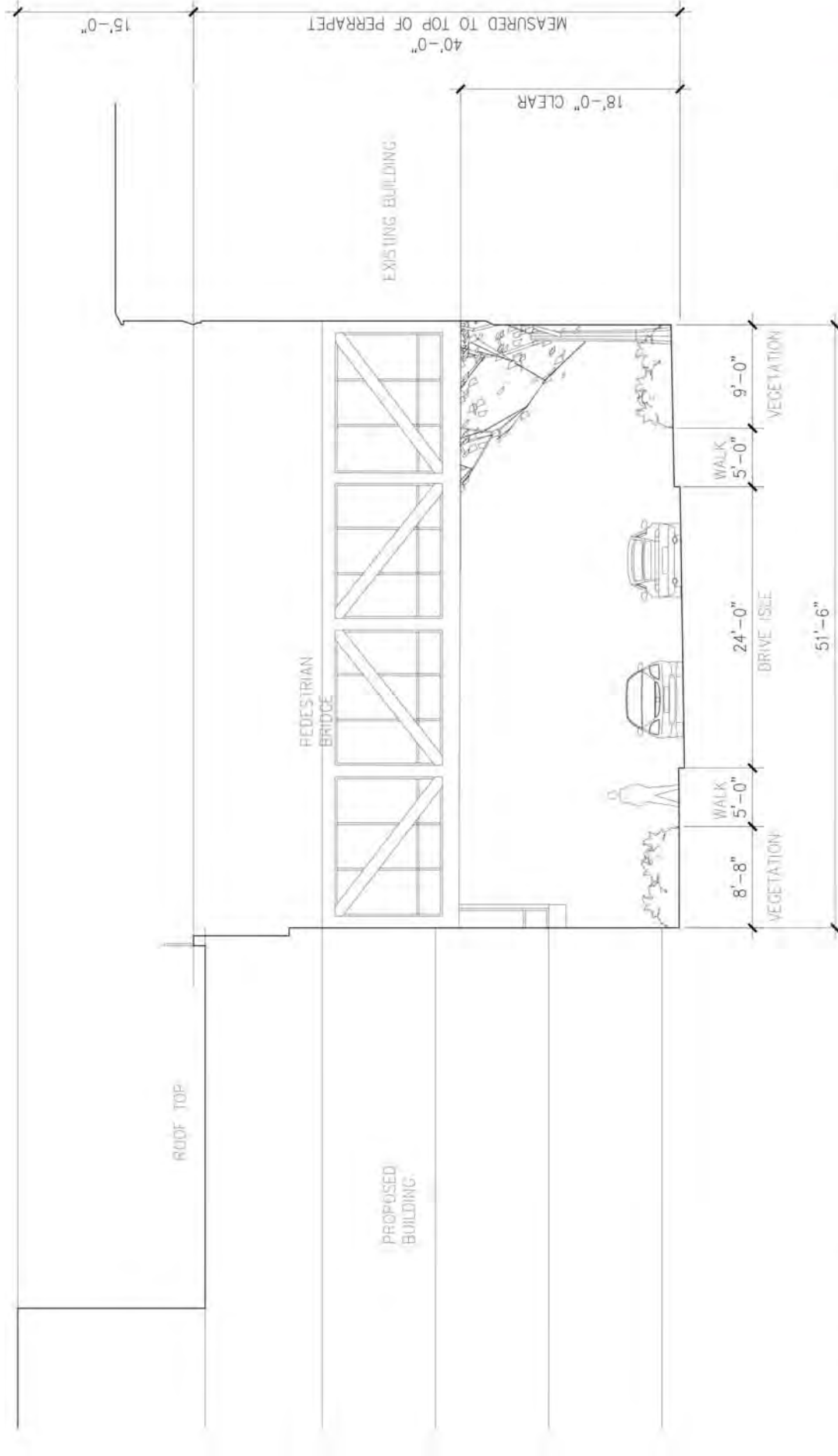

HARBOR HILL EXPANSION
16010

SECTION - ENTRY

SCALE: 1/8" = 1'-0"
DATE: 01.10.17

© Copyright 2016 FILLAT+ ARCHITECTURE. All rights reserved.

Thank You

Architect:

FILLAT+
ARCHITECTURE

Developer:

**Renaissance
Centro**

VIEWS



Built-in seating and planters

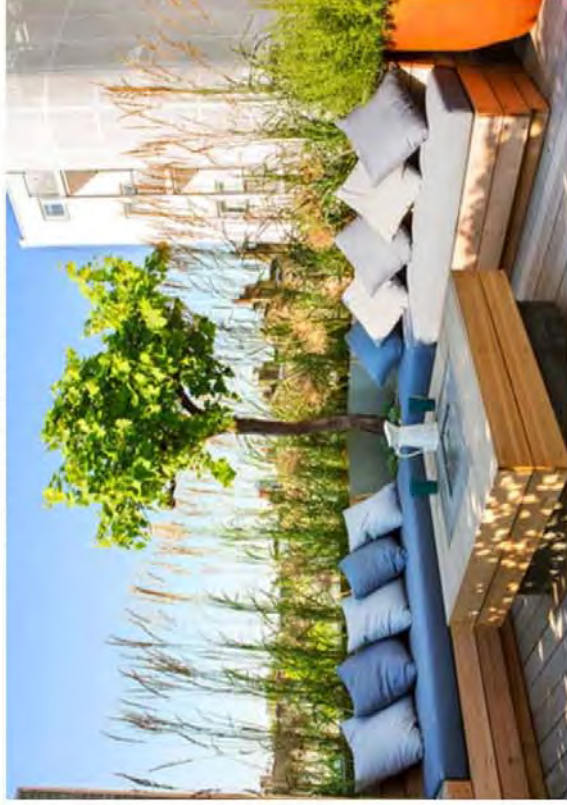

Built-in seating and wooden loggia



Wood decking, planters, wooden screen



Uplighting for nighttime interest